

# CERTIFIED SURVEYS 593, 606, 600 AND 622

## TOWN OF WALWORTH

CERTIFIED SURVEY NO. 593

LOCATED IN THE SW-1/4 OF THE NW-1/4 SEC, 19, T1N, R16E

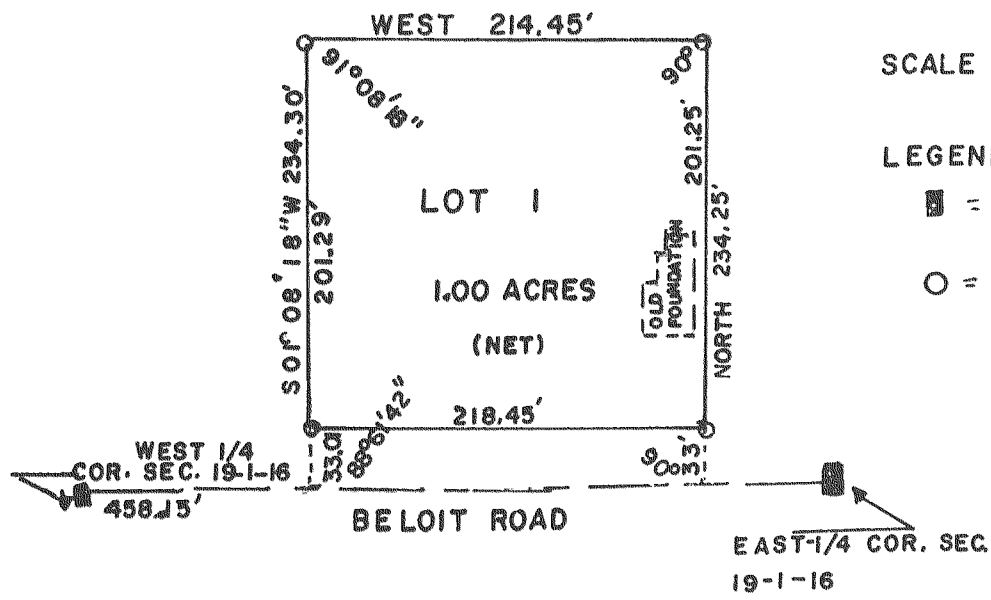

SCALE 1" = 100'

LEGEND:  
 ■ = FOUND BRASS CAP MON.  
 ○ = SET 1-1/4" X 24" I.P.  
 WEIGHING 2.27 LBS/FT.

CERTIFIED SURVEY NO. 600

Bench Mark - Top of Iron Pipe. Assumed  
 Elev. = 100.00

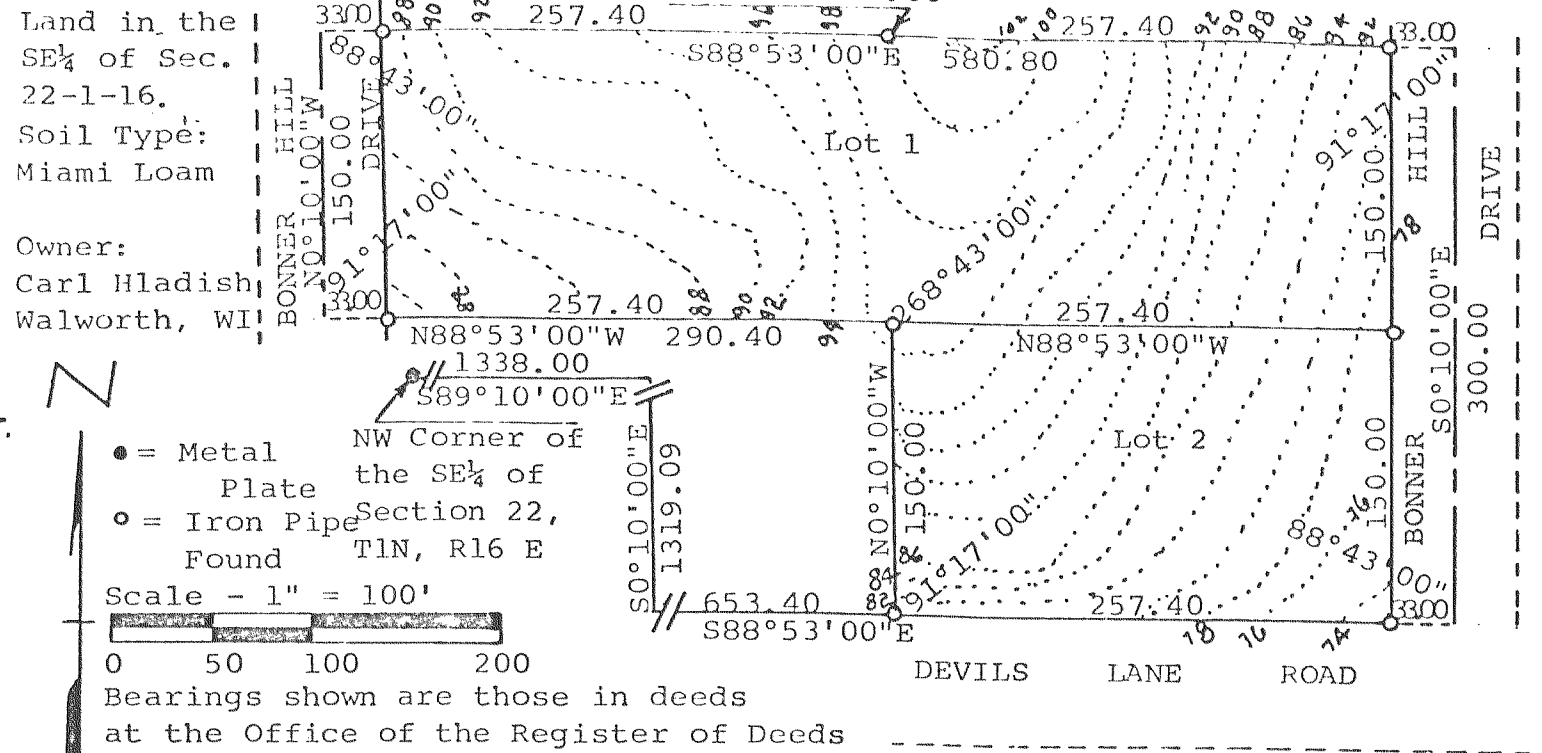

Land in the SE 1/4 of Sec. 22-1-16.  
 Soil Type: Miami Loam  
 Owner: Carl Hladish, Walworth, WI

● = Metal Plate  
 ○ = Iron Pipe Found  
 Scale - 1" = 100'

Bearings shown are those in deeds at the Office of the Register of Deeds

CERTIFIED SURVEY MAP NO. 606

A PARCEL OF LAND LOCATED IN THE NORTHEAST 1/4 OF SECTION 27, T1N, R16E, WALWORTH COUNTY, WISCONSIN,

LEGEND

- - IRON PIPE PLACED, 1" x 24" 1.13 LB/LIN. FT.
- - CONCRETE MONUMENT, 5" DIA. x 30"

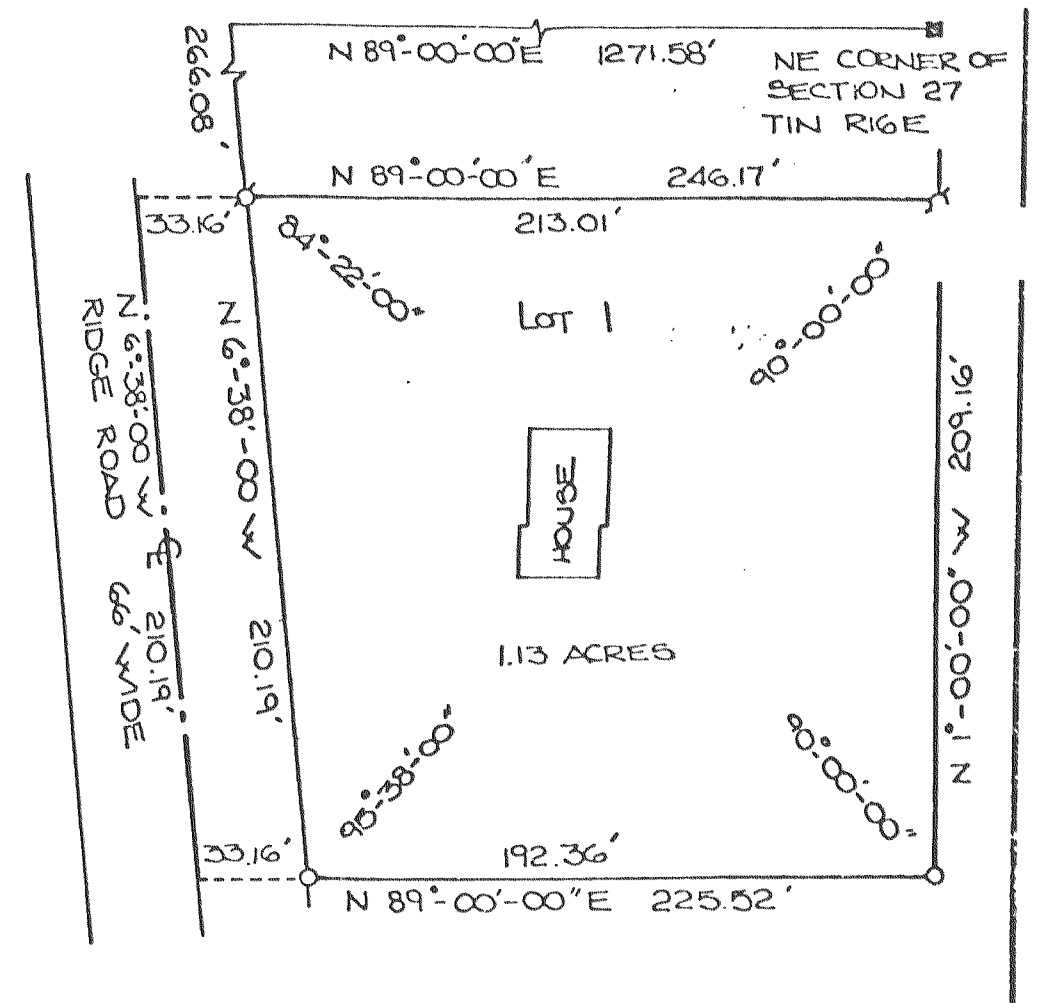

NOTE:

THE CENTERLINE OF RIDGE ROAD IS ASSUMED S 6°38'00" E AS SHOWN ON EXISTING SURVEY RECORDS.



CERTIFIED SURVEY NO. 622

Bench Mark - Top of Iron Pipe. Assumed  
 Elevation = 100.00

Land in the SE 1/4 of Sec. 22-1-16.  
 Soil Type: Miami Loam  
 Owner: Eugene Austin, Walworth, WI

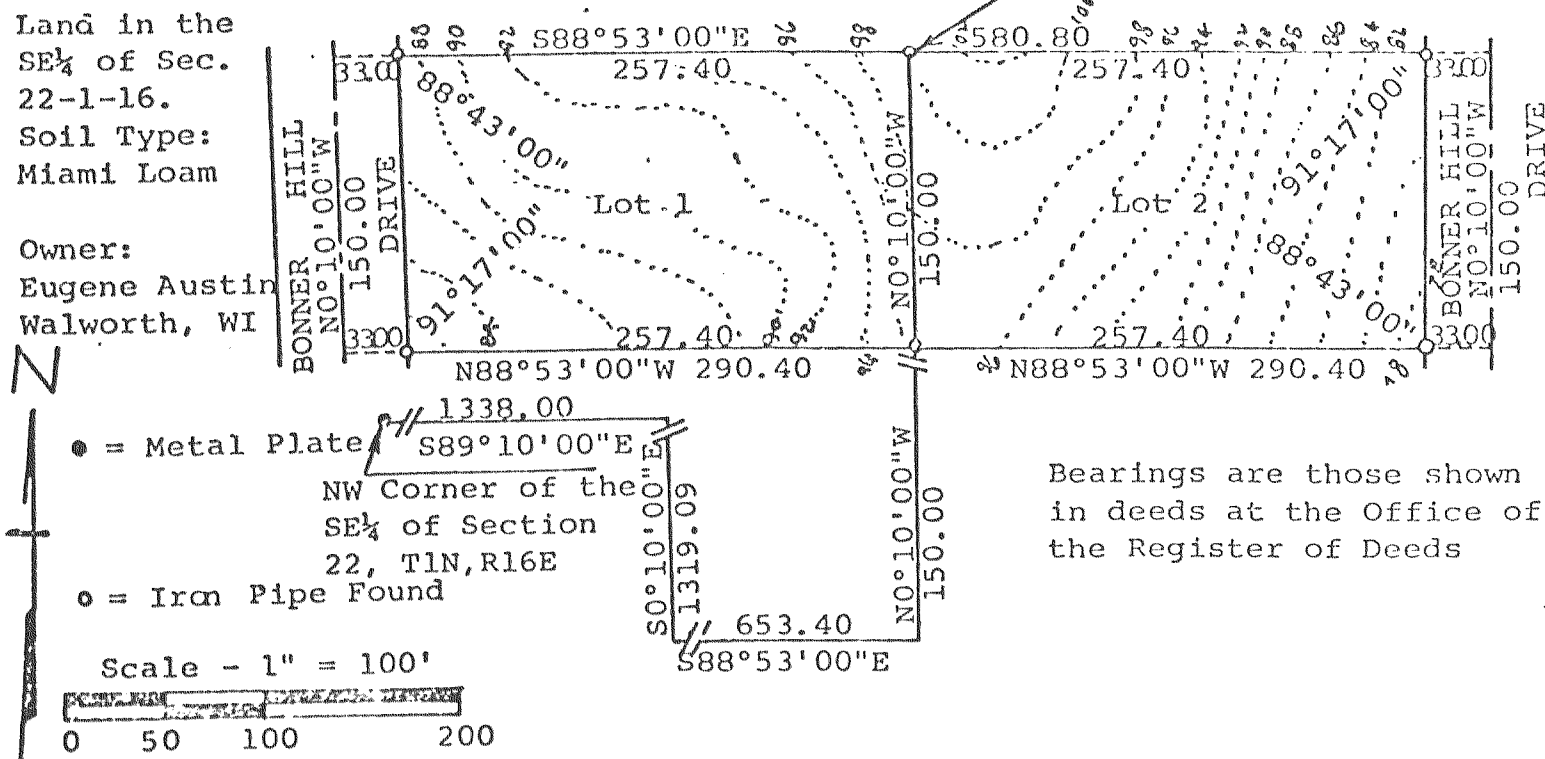

● = Metal Plate  
 ○ = Iron Pipe Found  
 Scale - 1" = 100'

Bearings are those shown in deeds at the Office of the Register of Deeds

NOTE: C.S. 622 IS A RESUBDIVISION OF LOT 1 OF C.S. 600