

CERTIFIED SURVEYS 264, 535, 554 & 590.

TOWN OF WALWORTH

CERTIFIED SURVEY NO. 590

LOCATED IN THE N-1/2 OF THE SW-1/4 OF SEC. 15, T1N, R16E.

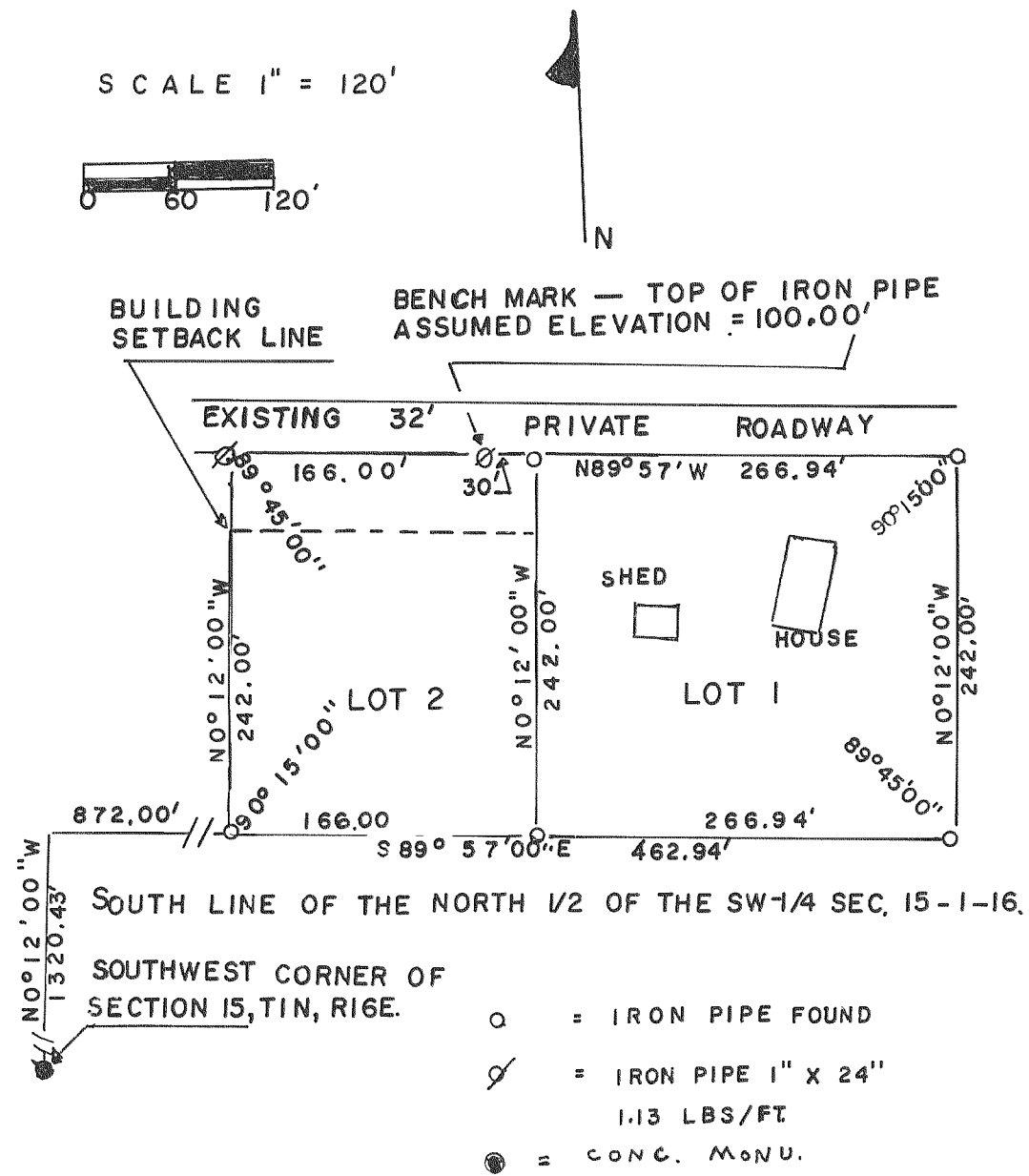

CERTIFIED SURVEY NO. 264

LOCATED IN THE SE-1/4 OF SEC. 22, T1N, R16E

NOTE: THIS IS A CERTIFIED SURVEY OF LOT 4 OF CERT. S. 171.

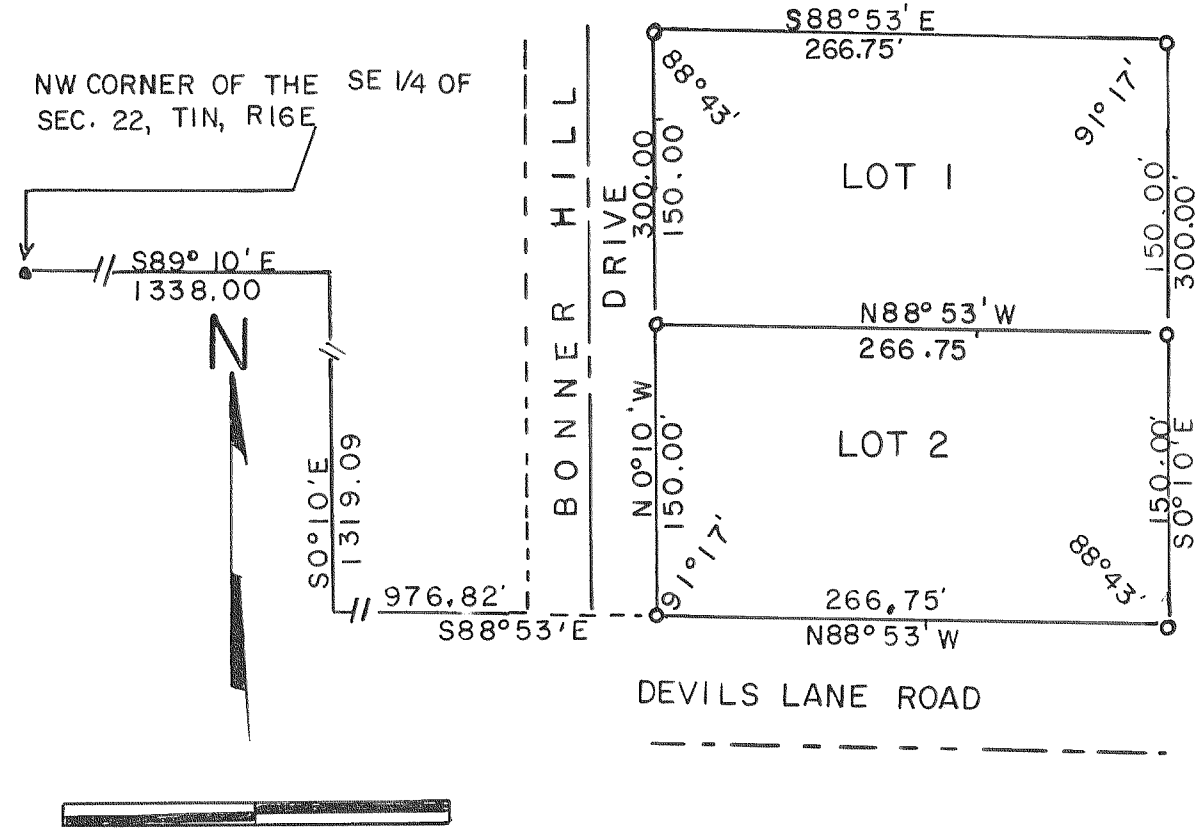

CERTIFIED SURVEY NO. 554

LOCATED IN THE NW-1/4 OF THE SE-1/4 OF SEC. 23, T1N, R16E, WALWORTH COUNTY, WISCONSIN.

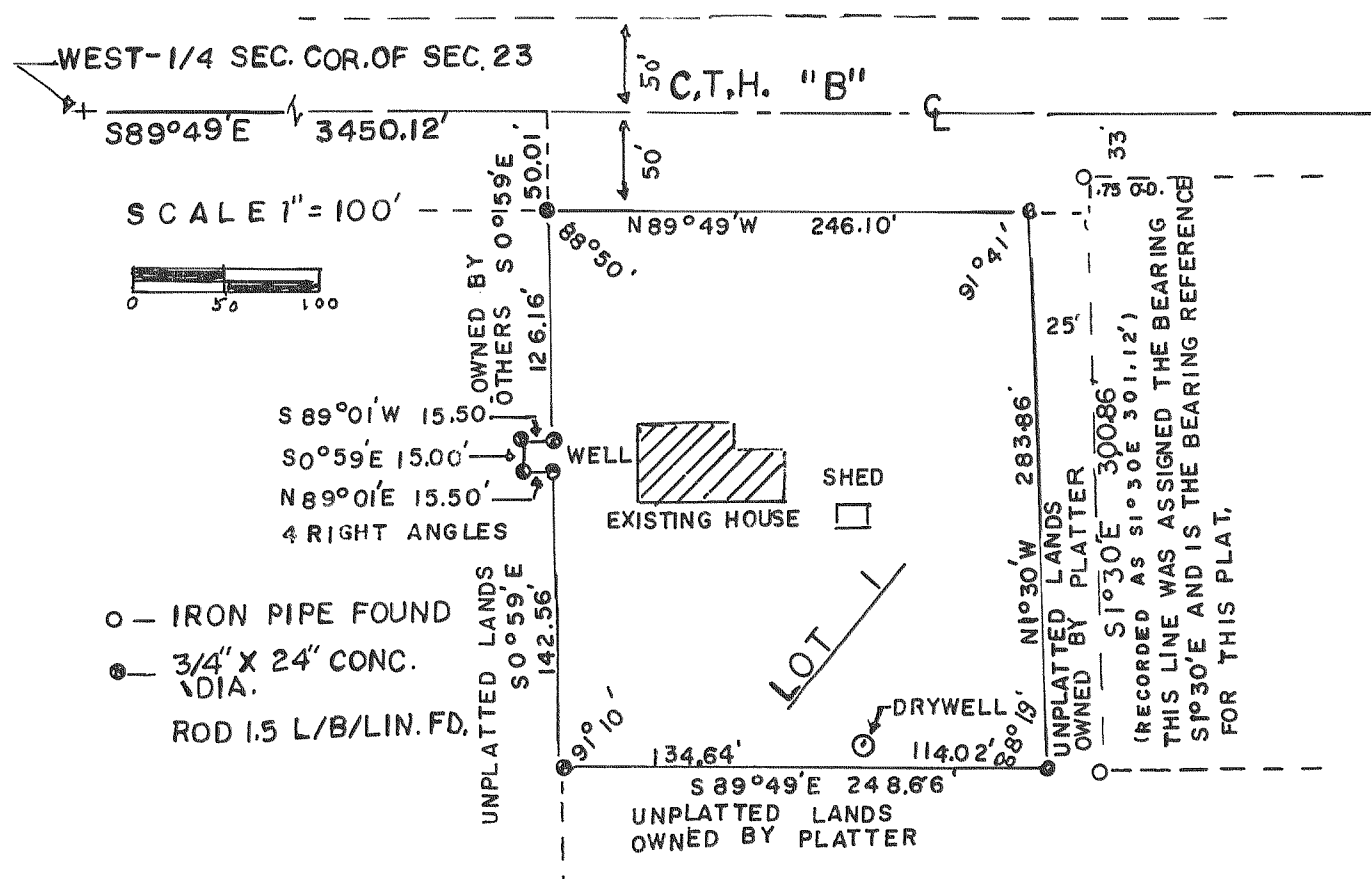

CERTIFIED SURVEY NO. 535

LOCATED IN THE SW-1/4 OF SECTION 16, T1N, R16E.

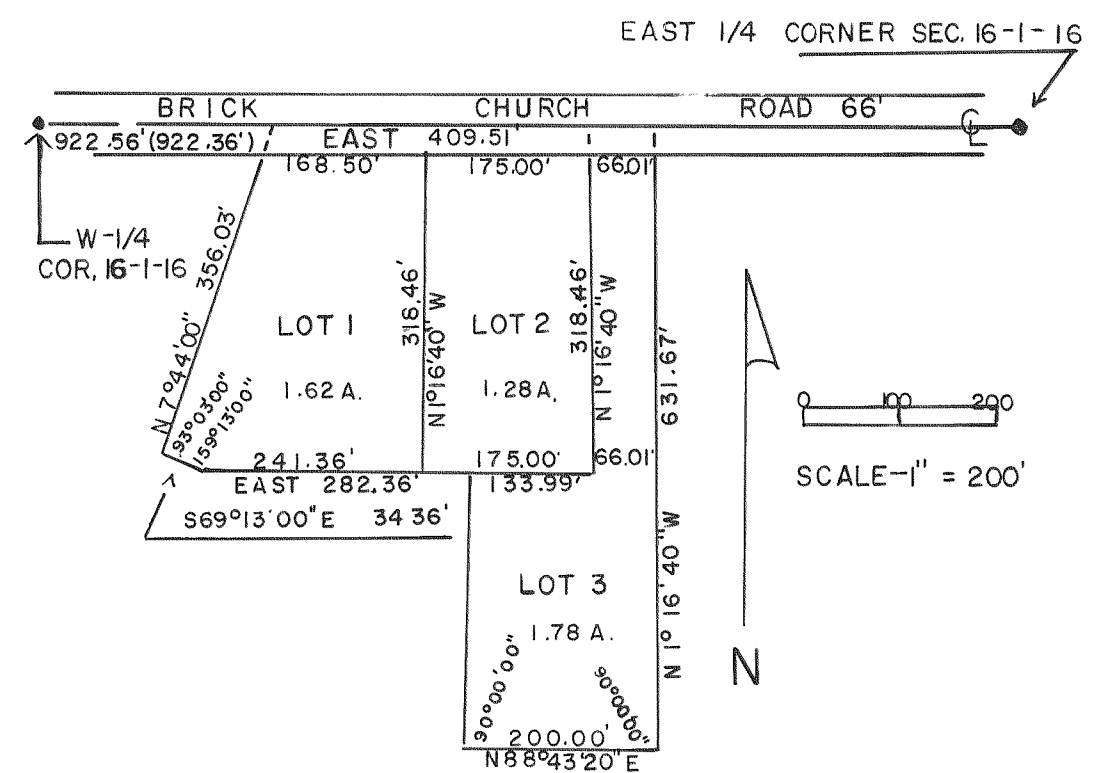

NOTE: THE EAST-WEST 1/4 LINE OF SEC. 16-1-16 IS ASSUMED EAST-WEST FROM PREVIOUS SURVEY RECORDED.