

CERTIFIED SURVEYS 436, 311, 425, TOWN OF WALWORTH

426, 451

CERTIFIED SURVEY NO. 436

LOCATED IN THE NW-1/4 NE-1/4 OF SECTION 25,
T1N, R16E.

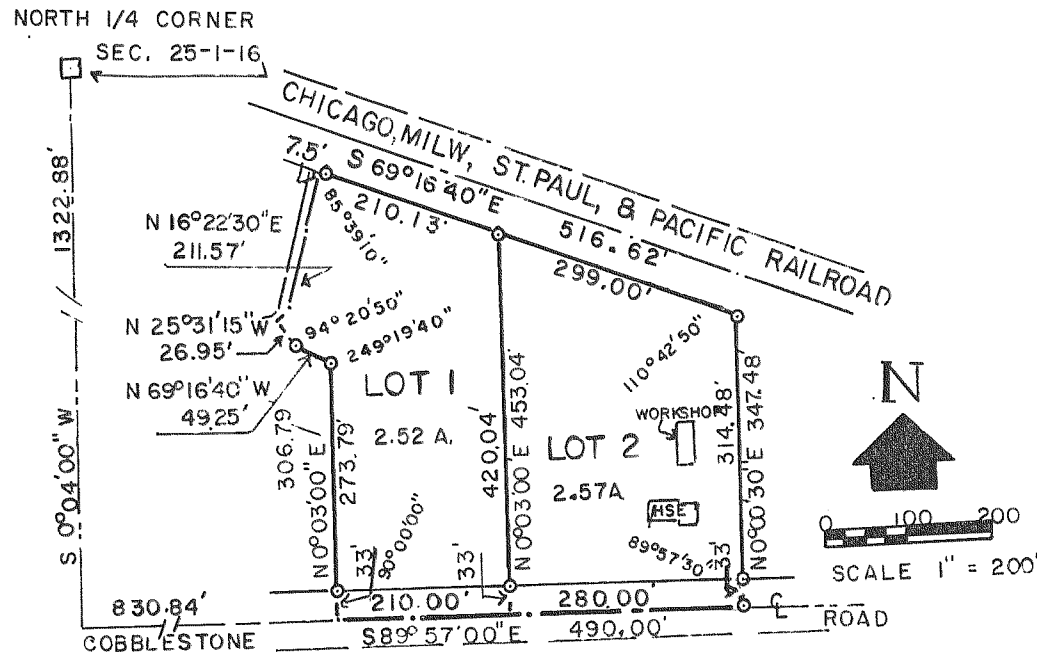

CERTIFIED SURVEY NO. 311

PARCEL OF LAND LOCATED IN THE
NW-1/4 OF SECTION 28, T1N, R16E.

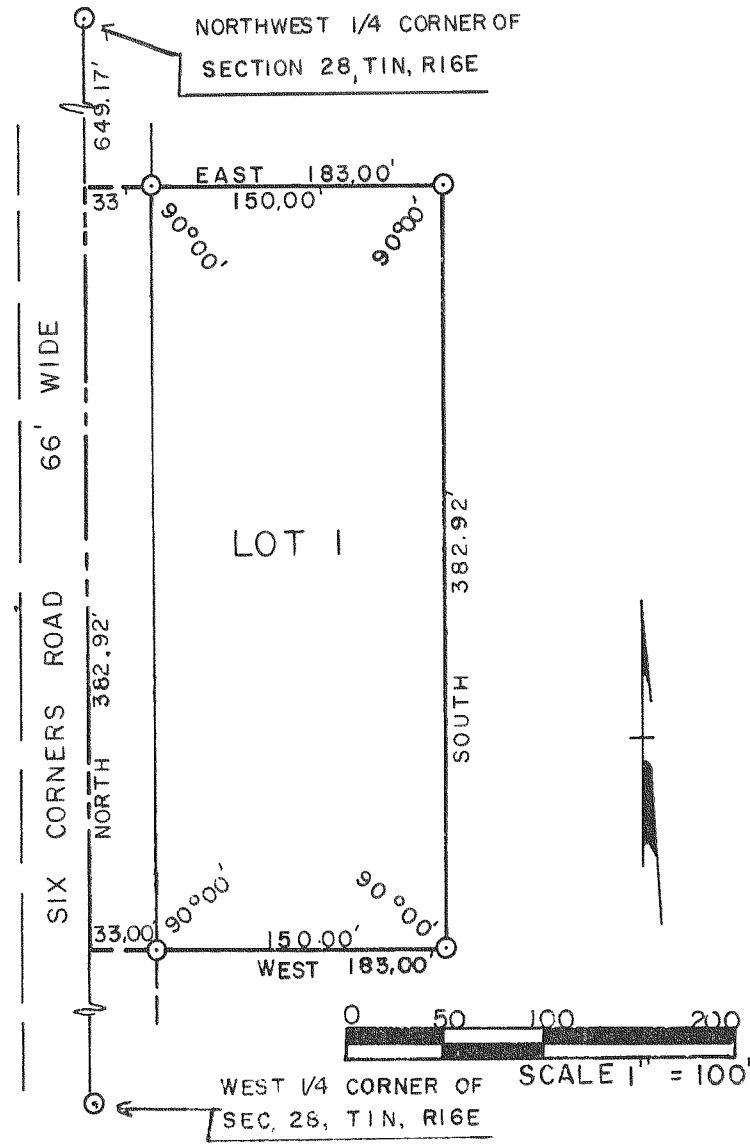

CERTIFIED SURVEY NO. 416

LOCATED IN THE NE-1/4 OF SECTION 9,
T1N, R16E.

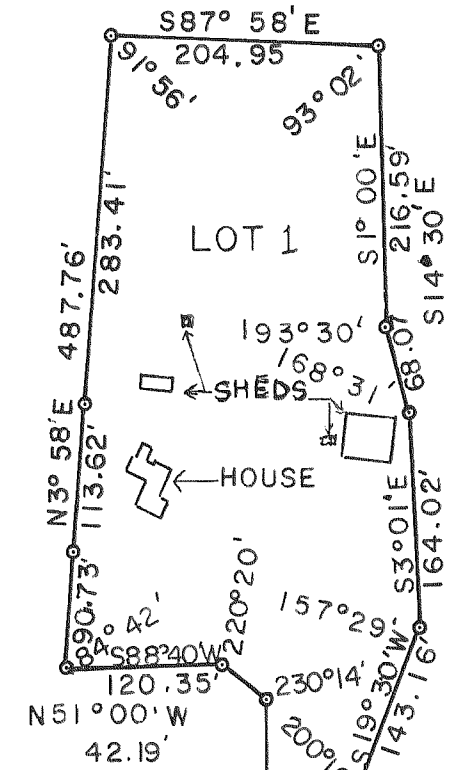

CERTIFIED SURVEY NO. 425

LOCATED IN THE NW-1/4 OF SECTION
15, T1N, R16E.

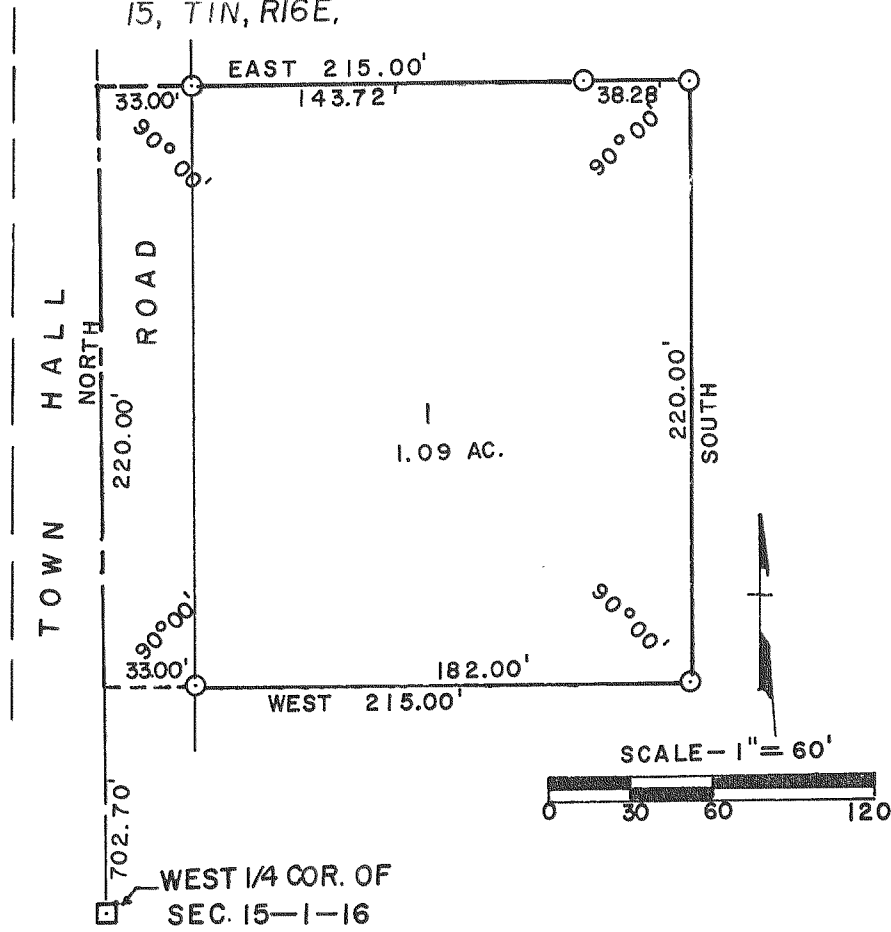

NOTE: BEARING OF THE WEST LINE OF
SECTION ASSUMED DUE NORTH.

CERTIFIED SURVEY NO. 451

LOCATED IN THE SW-1/4 NW-1/4 SEC. 16, T1N, R16E,
370.99'

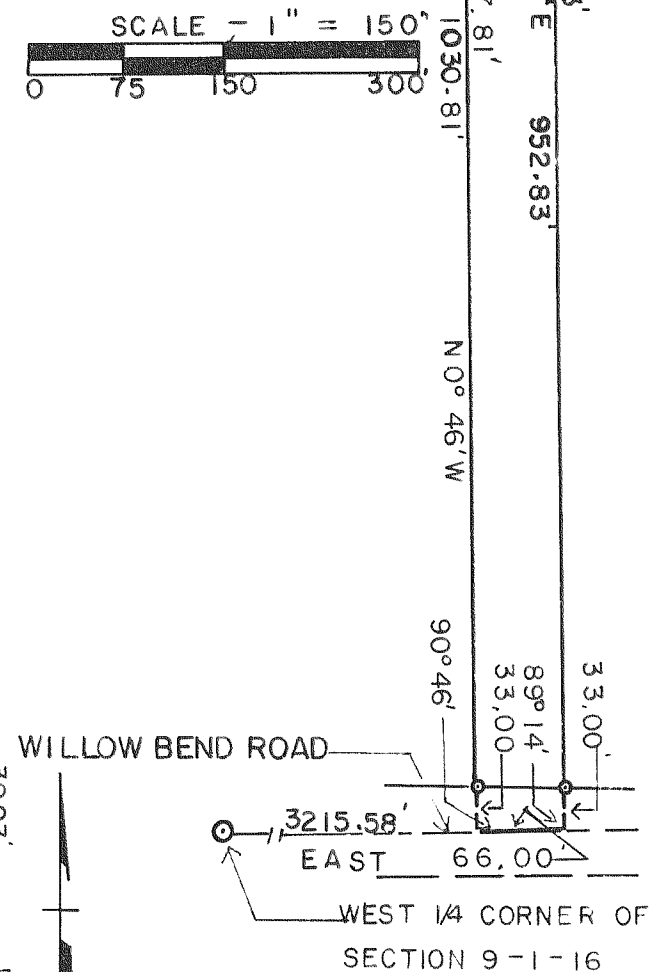
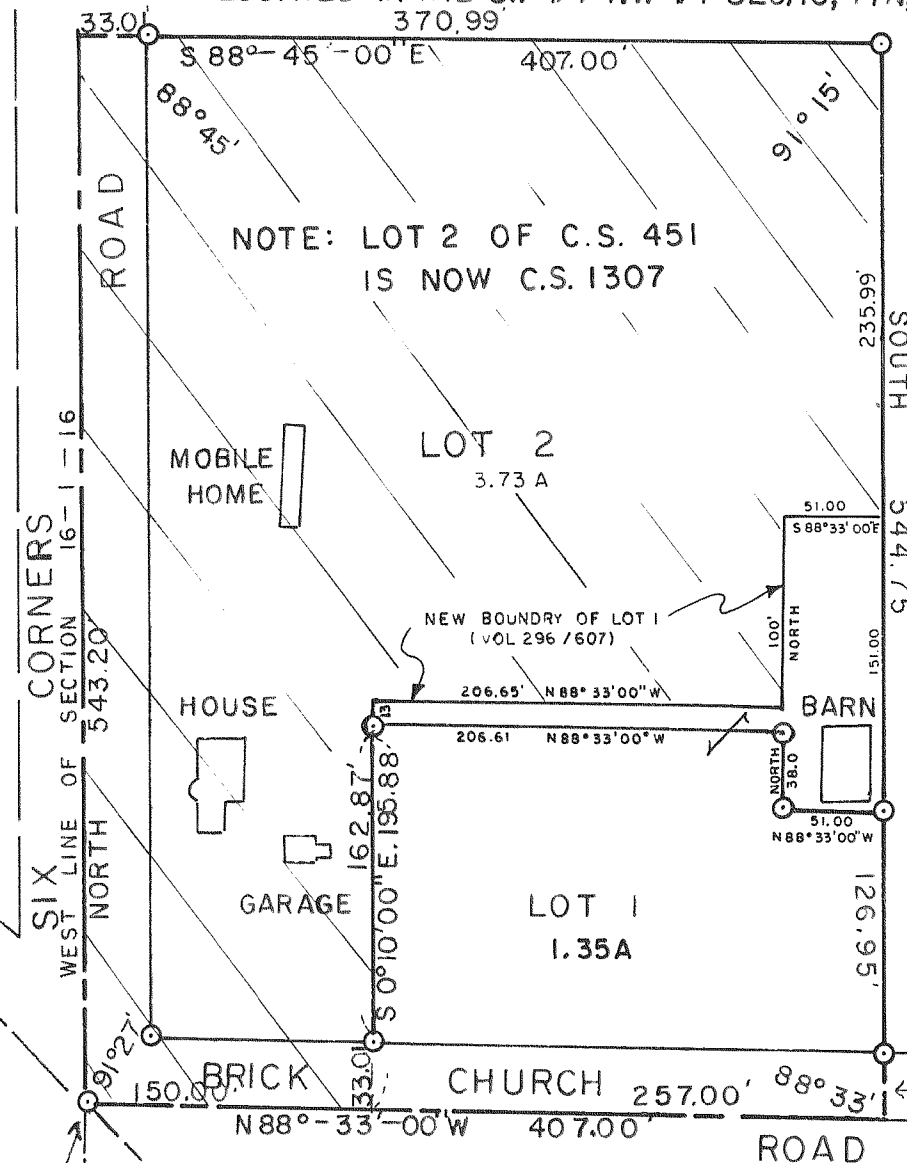

CERTIFIED SURVEY NO. 426

IN THE NE-1/4 OF SECTION 29, T1N, R16E.

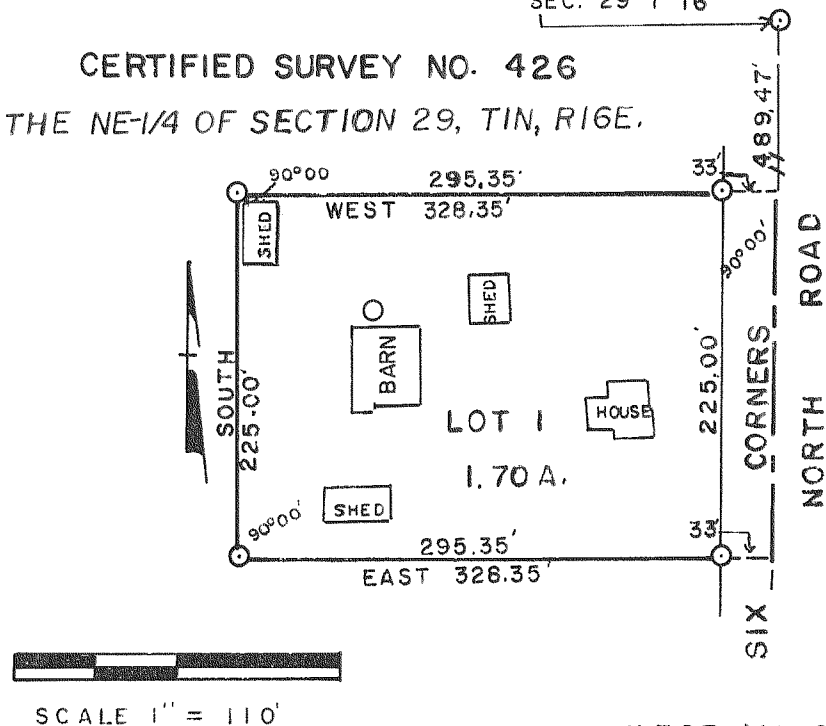

WEST 1/4 SEC. CORNER
SEC. 16, T1N, R16E.

