

CERTIFIED SURVEYS 288, 252, 269

CERTIFIED SURVEY NO. 252

PART OF THE NE-1/4 OF THE SE-1/4 OF SEC. 8, T1N, R16E.

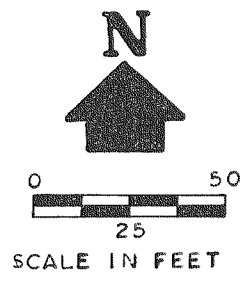
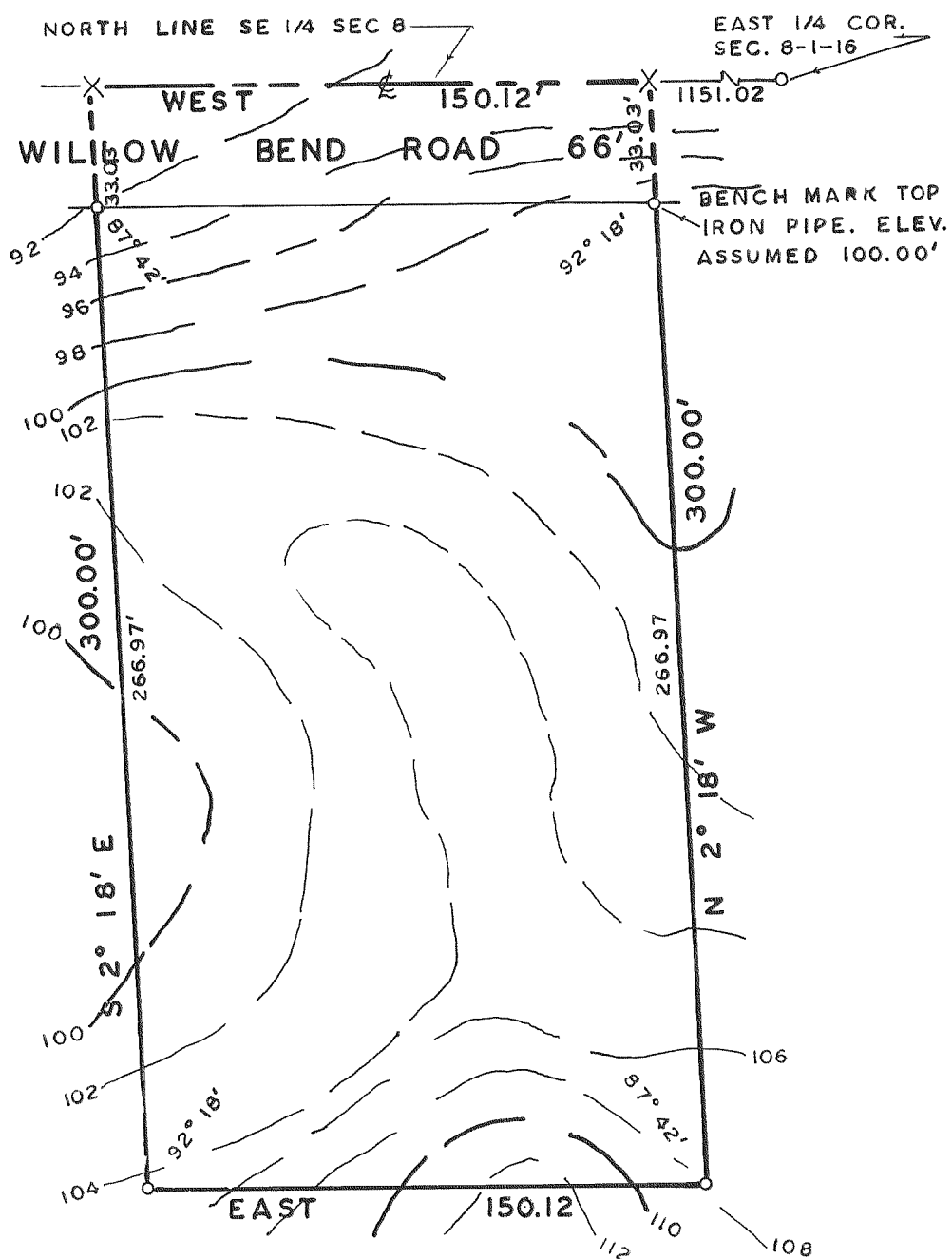

CERTIFIED SURVEY NO. 269

PARCEL OF LAND LOCATED IN THE SE-1/4 OF SECTION 33, T1N, R16E:

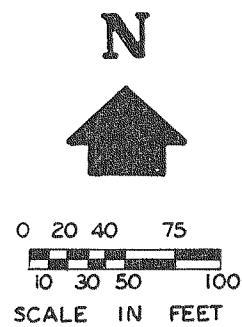
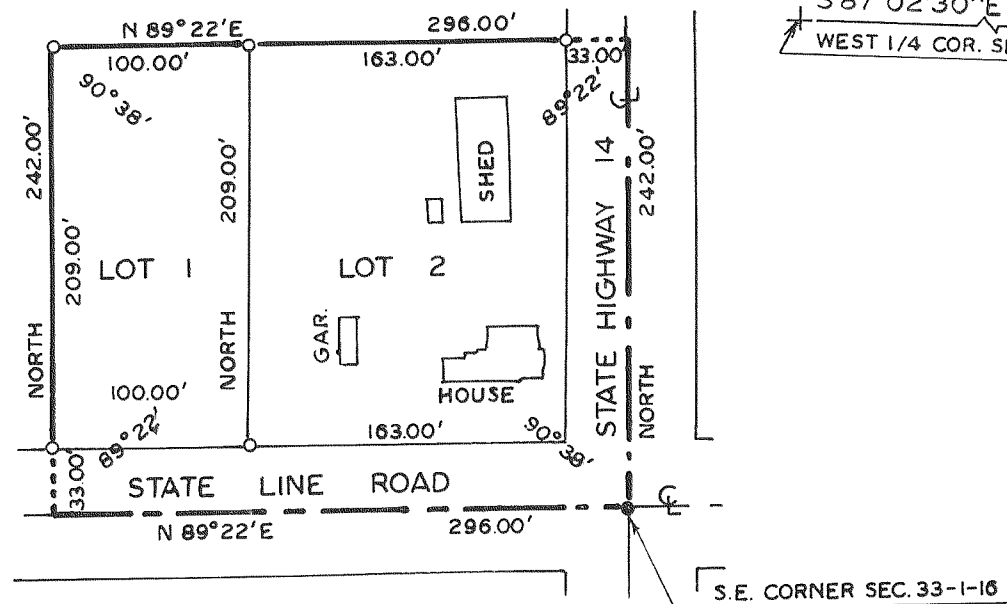

CERTIFIED SURVEY NO. 288

LOCATED IN THE WEST-1/2 OF THE SW-1/4 OF SECTION 5, T1N, R16E.

