

CERTIFIED SURVEYS 198, 209, 218, 235

TOWN OF WALWORTH

CERTIFIED SURVEY NO. 198 IN THE SW-1/4 OF SEC. 16, T1N, R16E.

CERTIFIED SURVEY NO. 209

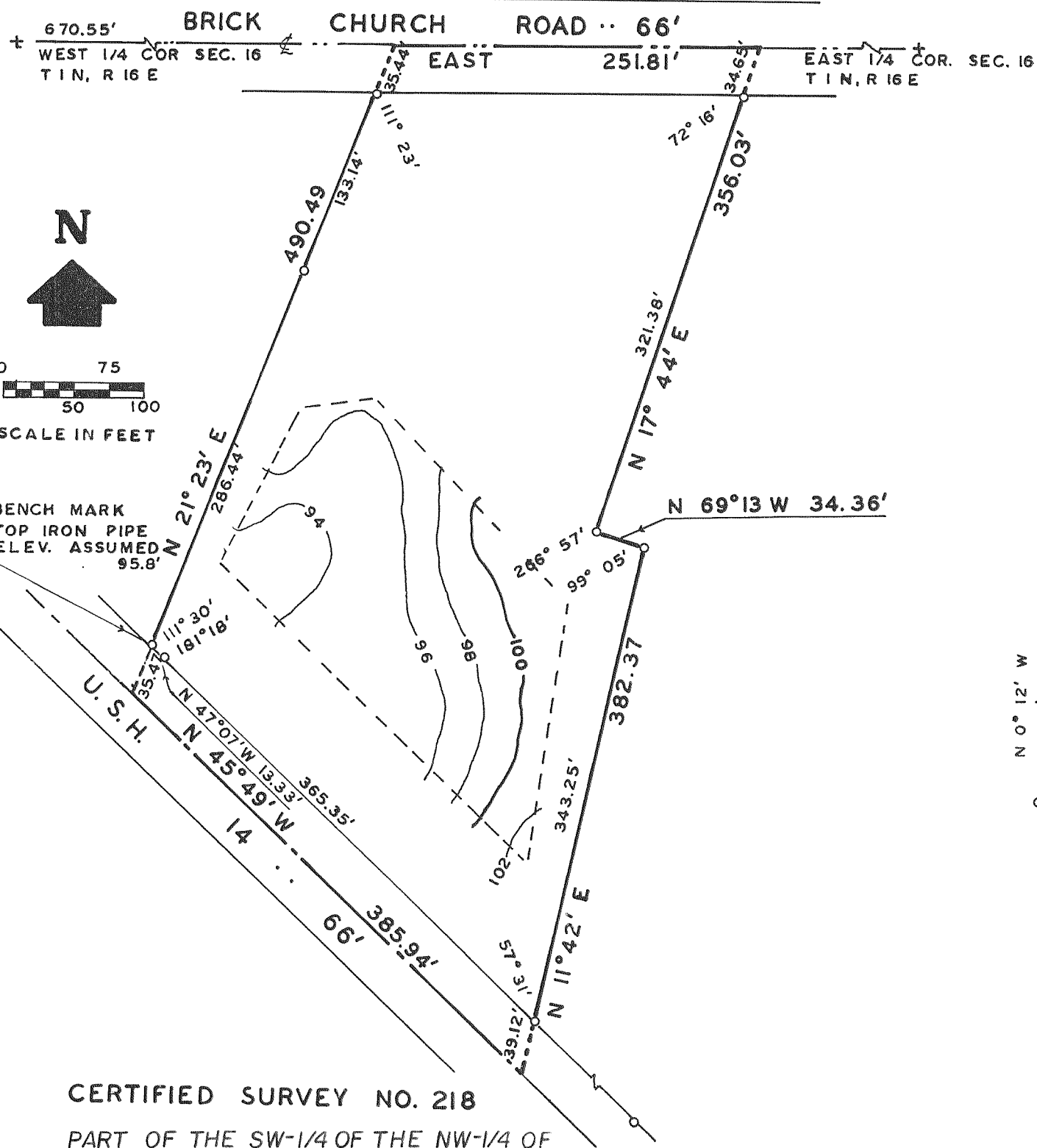

PARCEL OF LAND LOCATED IN THE N-1/2 OF THE SW-1/4 OF SECTION 15, T1N, R16E.

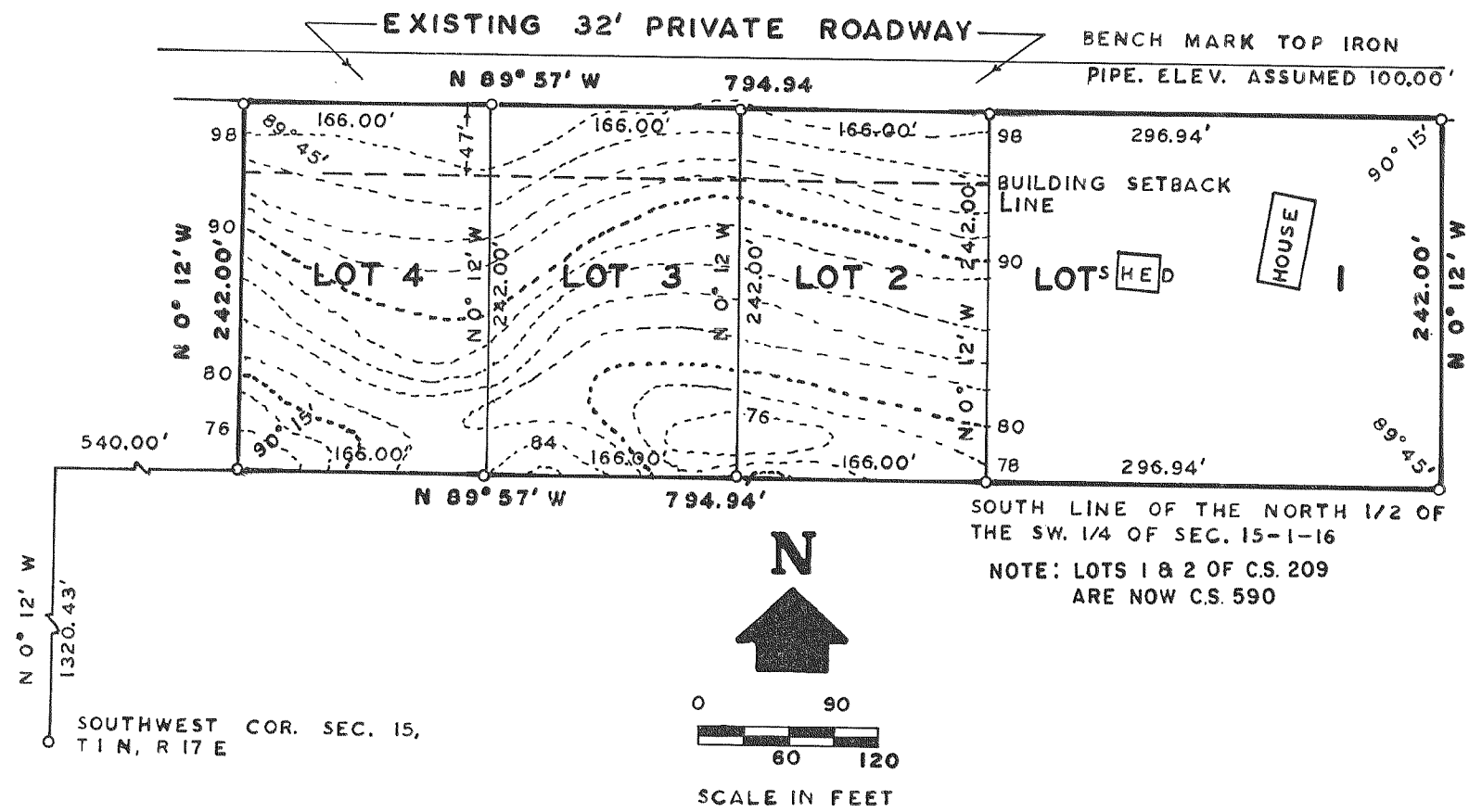

CERTIFIED SURVEY NO. 218
PART OF THE SW-1/4 OF THE NW-1/4 OF SECTION 16, T1N, R16E.

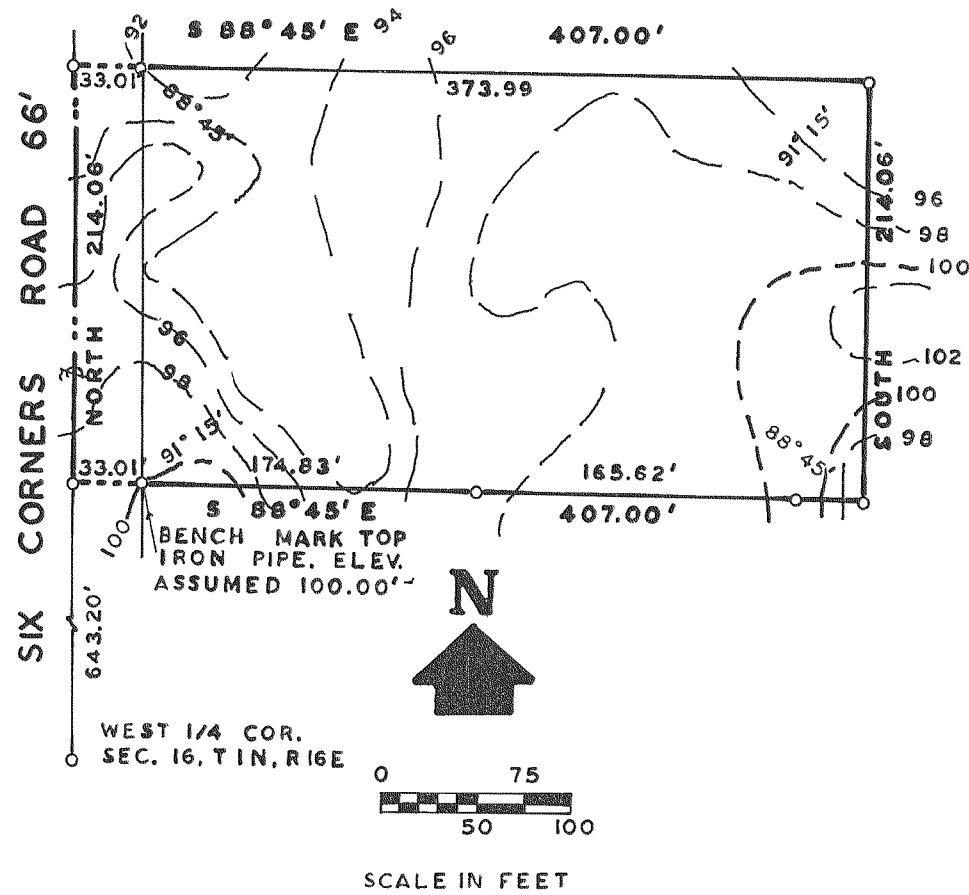

CERTIFIED SURVEY NO. 235
PART OF THE SW-1/4 OF THE NW-1/4 OF SECTION 10, T1N, R16E,
WEST LINE SEC. AS OCCUPIED

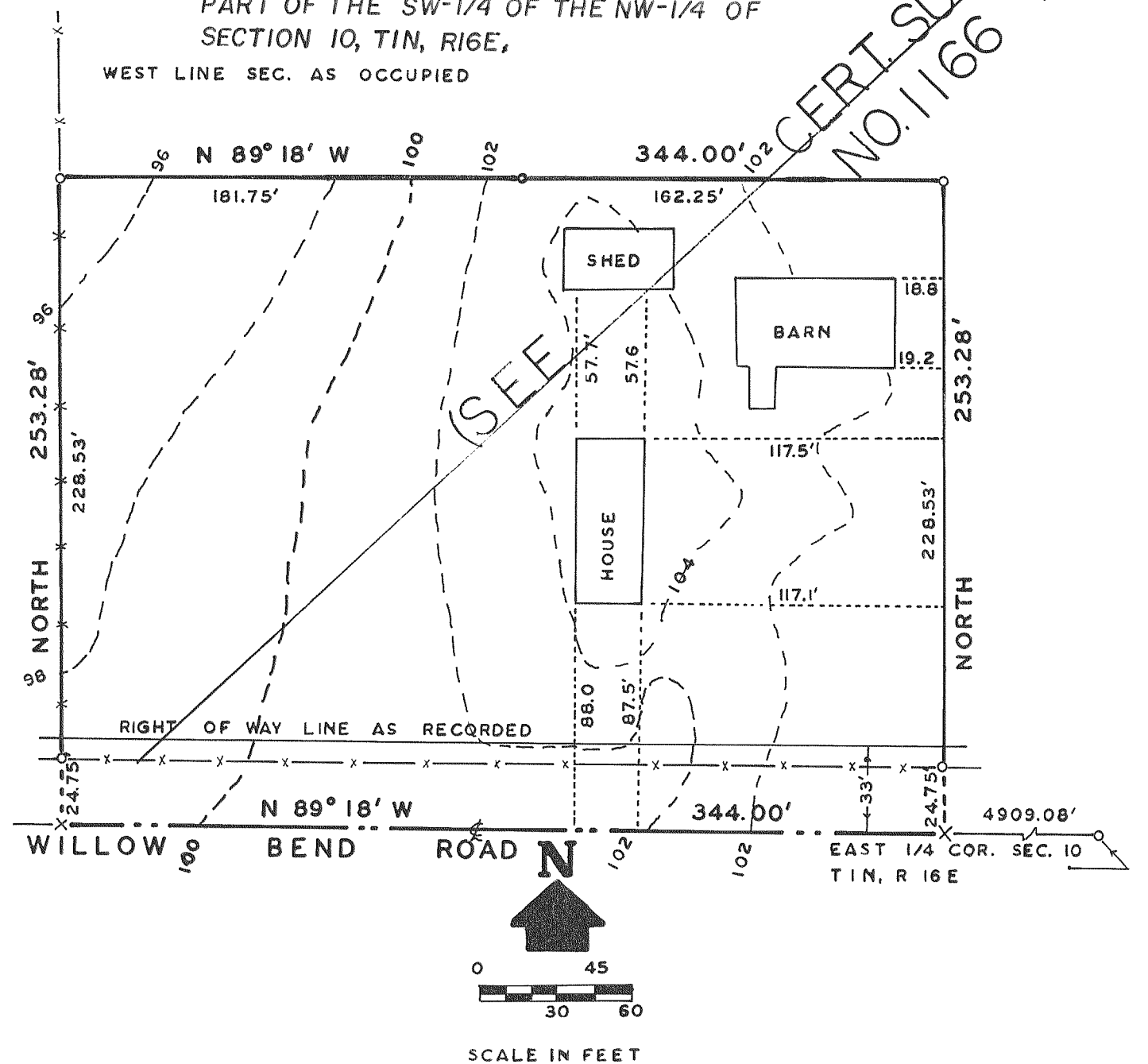

CERT SURVEY NO. 1166 PG. 56(B)