

CERTIFIED SURVEYS 124, 136, 171, 193 PAGE 47

TOWN OF WALWORTH

CERTIFIED SURVEY NO. 124 IN THE SW-1/4 SE-1/4 SEC. 22, T1N, R16E

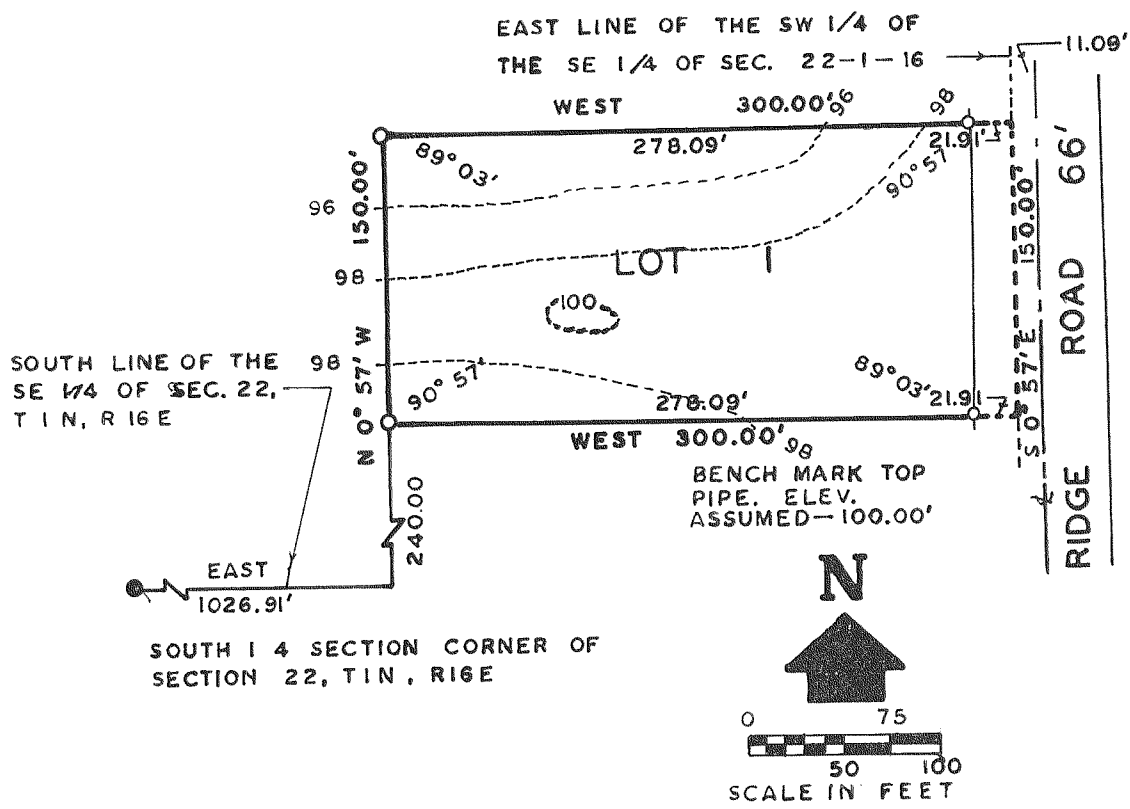

CERTIFIED SURVEY NO. 136 IN SW-1/4 SE-1/4 SEC. 22, T1N, R16E.

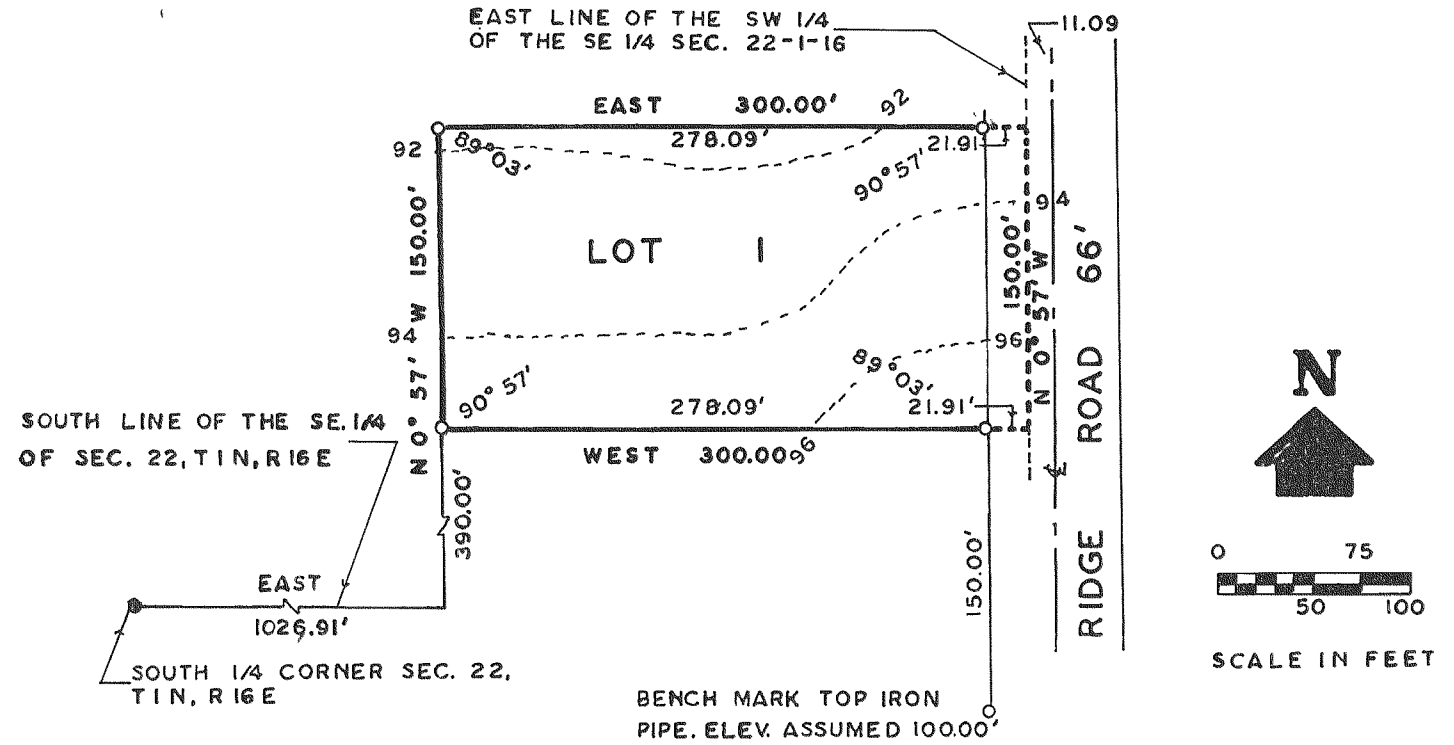

CERTIFIED SURVEY NO. 171

PARCEL LOCATED IN THE NE-1/4 SE-1/4 OF SEC. 22, T1N, R16E.

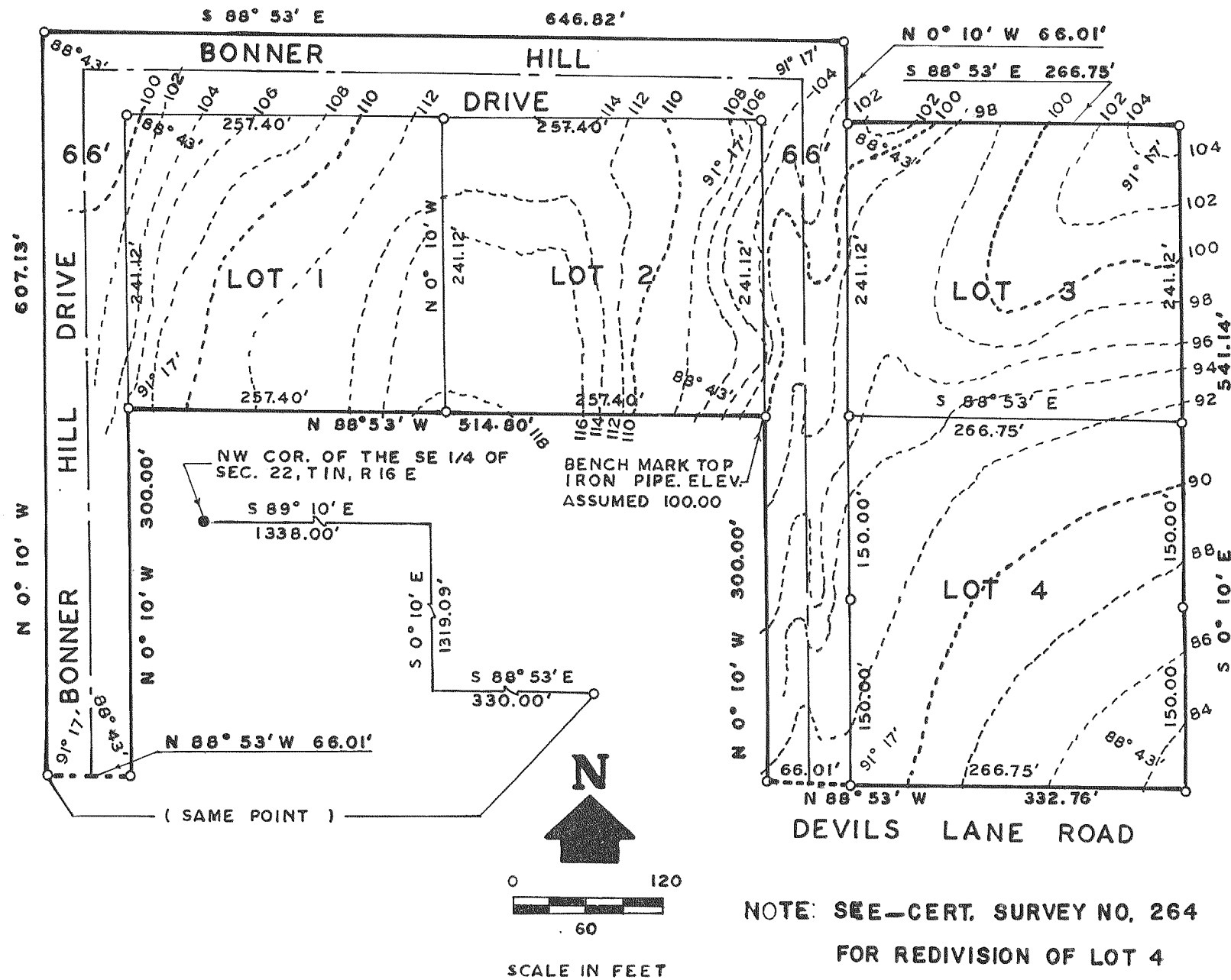

NOTE: SEE—CERT. SURVEY NO. 264
FOR REDIVISION OF LOT 4

CERTIFIED SURVEY NO. 193

PARCEL OF LAND LOCATED IN THE NE-1/4 OF SEC. 35, T1N, R16E.

