

**Certified Survey Map
#3732**

OWNERS:
JAMES HOWELL TRUST
AND/OR CAROL HOWELL TRUST
P.O. BOX 22
FONTANA, WI 53125
ZONING: C-2
SOILS: MpB; MxD2; MpC; Ph; MxE2

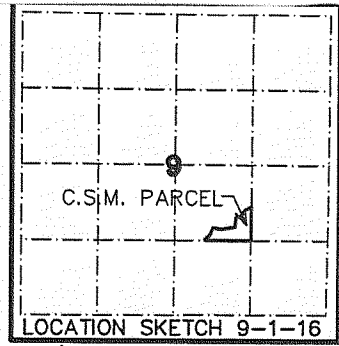

LOCATED IN THE NW 1/4 OF THE SE 1/4 OF SECTION 9, TOWN 1 NORTH, RANGE 16 EAST, WALWORTH COUNTY, WISCONSIN

NOTE: THIS CERTIFIED SURVEY MAP INCLUDES COUNTY, STATE, & FEDERAL REGULATED WETLANDS. FILLING, GRADING, AND THE PLACEMENT OF STRUCTURES IN THE WETLANDS IS PROHIBITED. ANY EXCAVATION IN THE WETLANDS WILL REQUIRE APPROVAL FROM WALWORTH COUNTY, THE WISCONSIN DEPARTMENT OF NATURAL RESOURCES AND THE ARMY CORP OF ENGINEERS.

WILLOW BEND ROAD

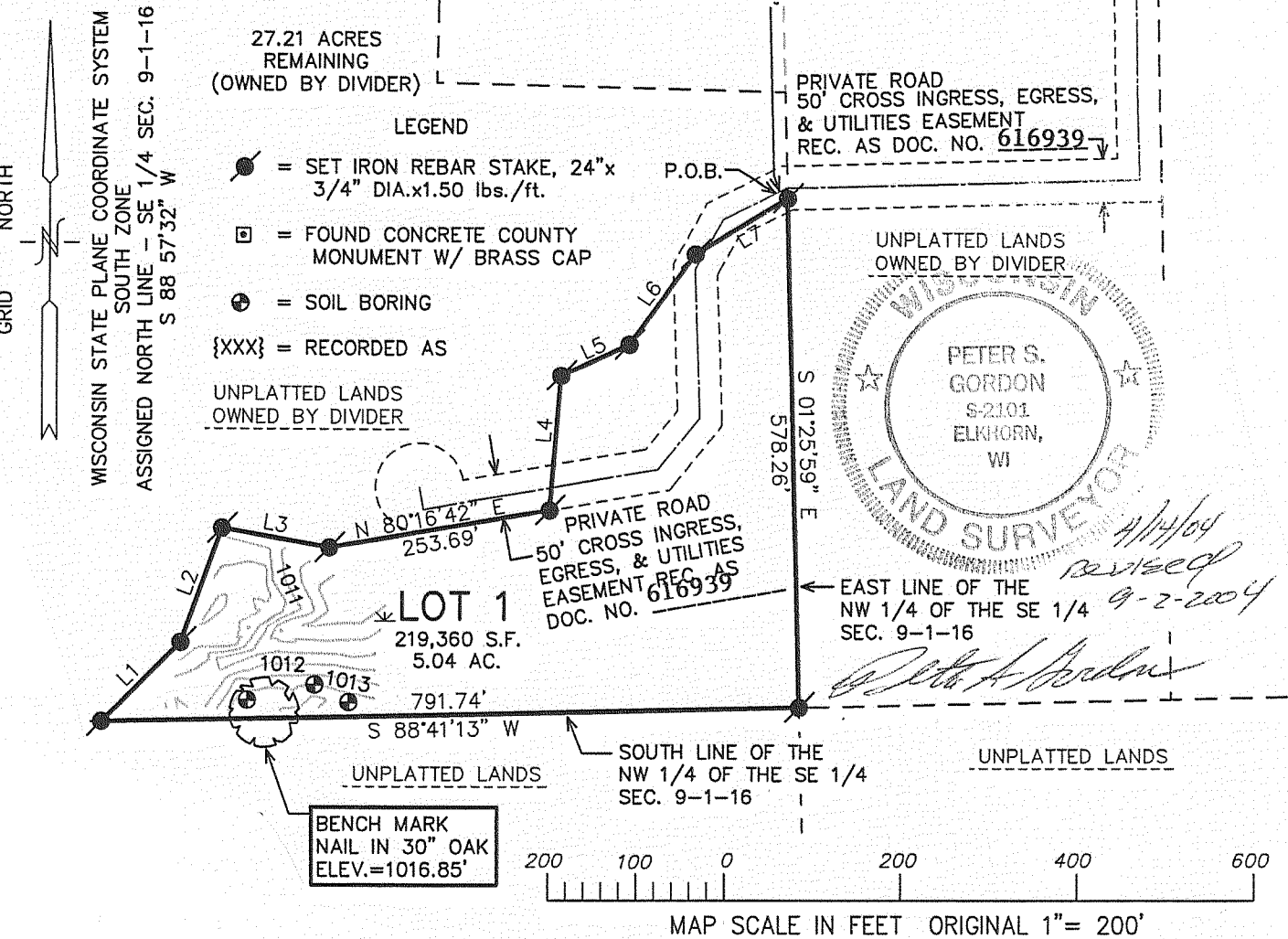
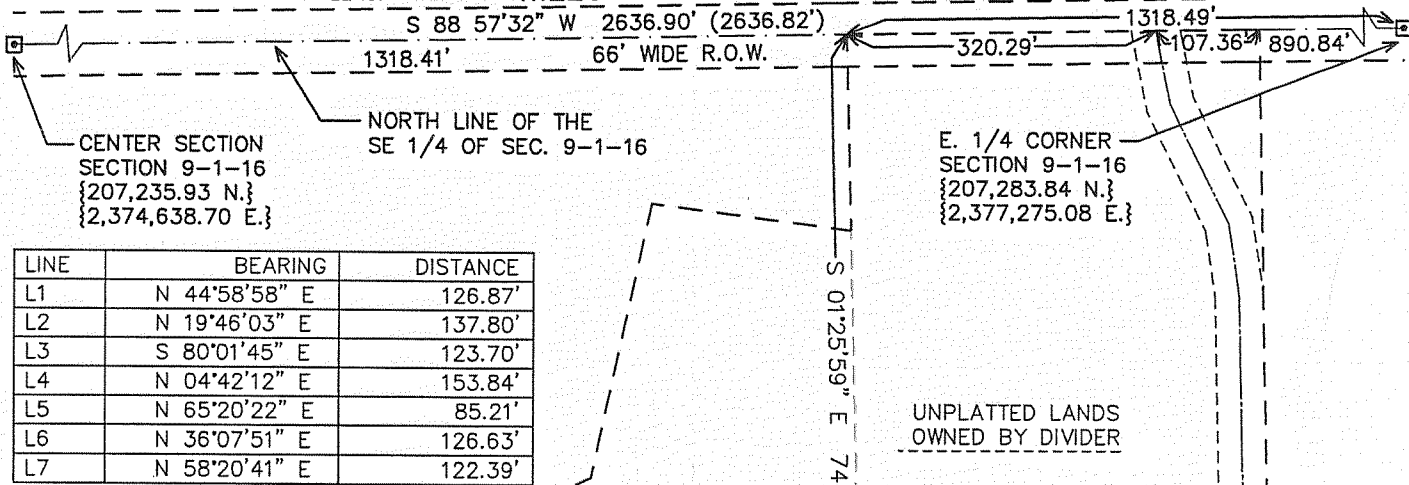

**Certified Survey Map
#3757**

OWNER:
PETERSON FARM PARTNERSHIP, LLP
PAUL PETERSON
N899 HWY. "14"
WALWORTH, WI 53184
ZONING: A-1
SOILS: PtA, Ega

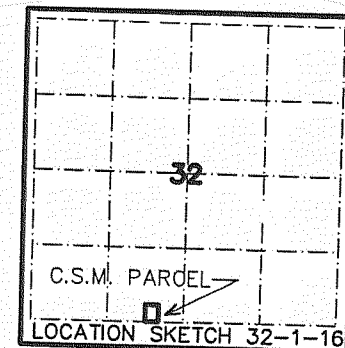

A FARM SEPARATION
LOCATED IN THE SE 1/4 OF THE SW 1/4 OF SECTION 32, TOWN 1 NORTH, RANGE 16 EAST, TOWN WALWORTH, WALWORTH COUNTY, WISCONSIN

