

Certified Survey Map #3617

PART OF THE NORTHWEST 1/4 OF THE NORTHWEST 1/4 OF SECTION 5, TOWN 1 NORTH, RANGE 16 EAST OF THE FOURTH PRINCIPAL MERIDIAN, LYING AND BEING IN THE TOWN OF WALWORTH, COUNTY OF WALWORTH AND STATE OF WISCONSIN.

OWNER:
OR AUTHORIZED REPRESENTATIVE OF JOINT OWNERSHIP
JOSEPHINE CASTRONOVO - LA PLACA
675 EDGEWOOD AVENUE
ELMHURST, ILLINOIS 60126
ALSO, FRANK AND JILL CASTRONOVO
1321 MAIN STREET
LAKE GENEVA, WISCONSIN, 53147

NOTE: BEARINGS HEREON RELATED TO GRID NORTH OF THE WISCONSIN STATE PLANE COORDINATE SYSTEM, SOUTH ZONE.

BASIS OF BEARING OF THIS MAP :
THE NORTH LINE OF THE NORTHWEST 1/4 OF SECTION 5-1-16 ASSUMED TO BEAR N 88°28'56" E.

SOILS TYPES MpB AND ScA

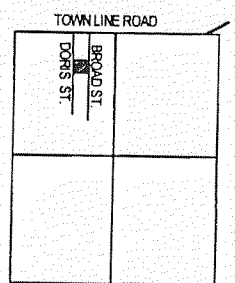

VICINITY MAP
NW 1/4 SEC. 5-1-16
N.T.S.

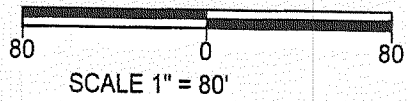
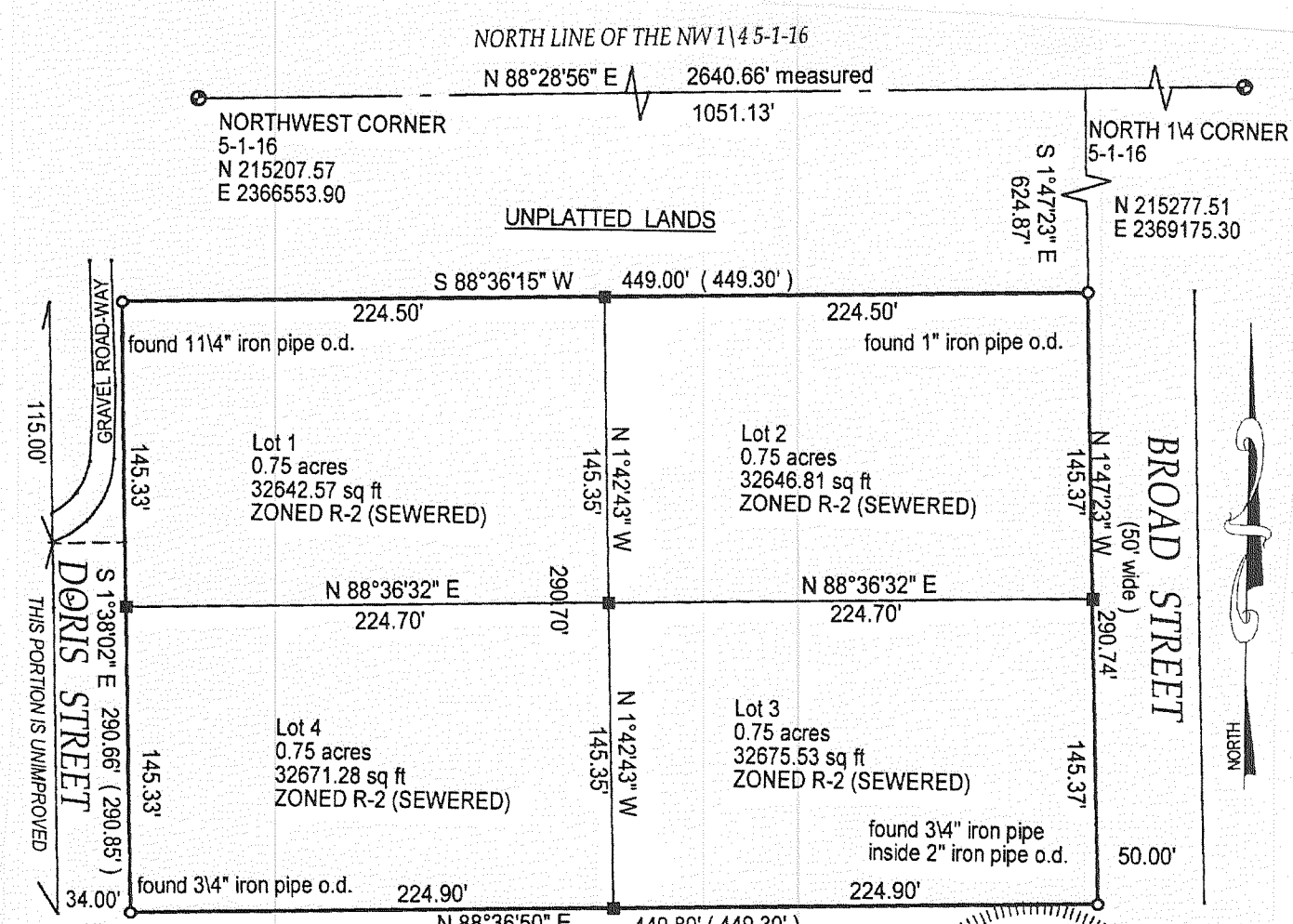

J.K. SURVEYING INC.
N3705 WILLOWBEND LANE
LAKE GENEVA, WI, 53147
262-248-3697 JOB# 02-549

THIS INSTRUMENT DRAFTED BY JEFFREY L. KIMPS WRLS 2436

- LEGEND**
- ⊕ = found concrete monument
 - () = recorded as
 - = found iron pipe
 - = set iron bar 3/4" X 18" 1.5 lbs per lin. ft.

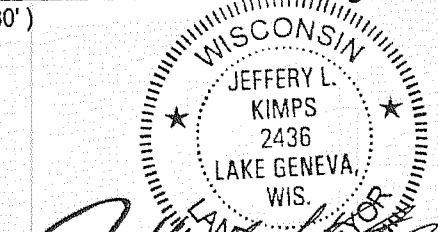

JEFFREY L. KIMPS S-2436
Wisconsin Registered Land Surveyor
Dated this 16th day of December 2002.

Certified Survey Map #3624

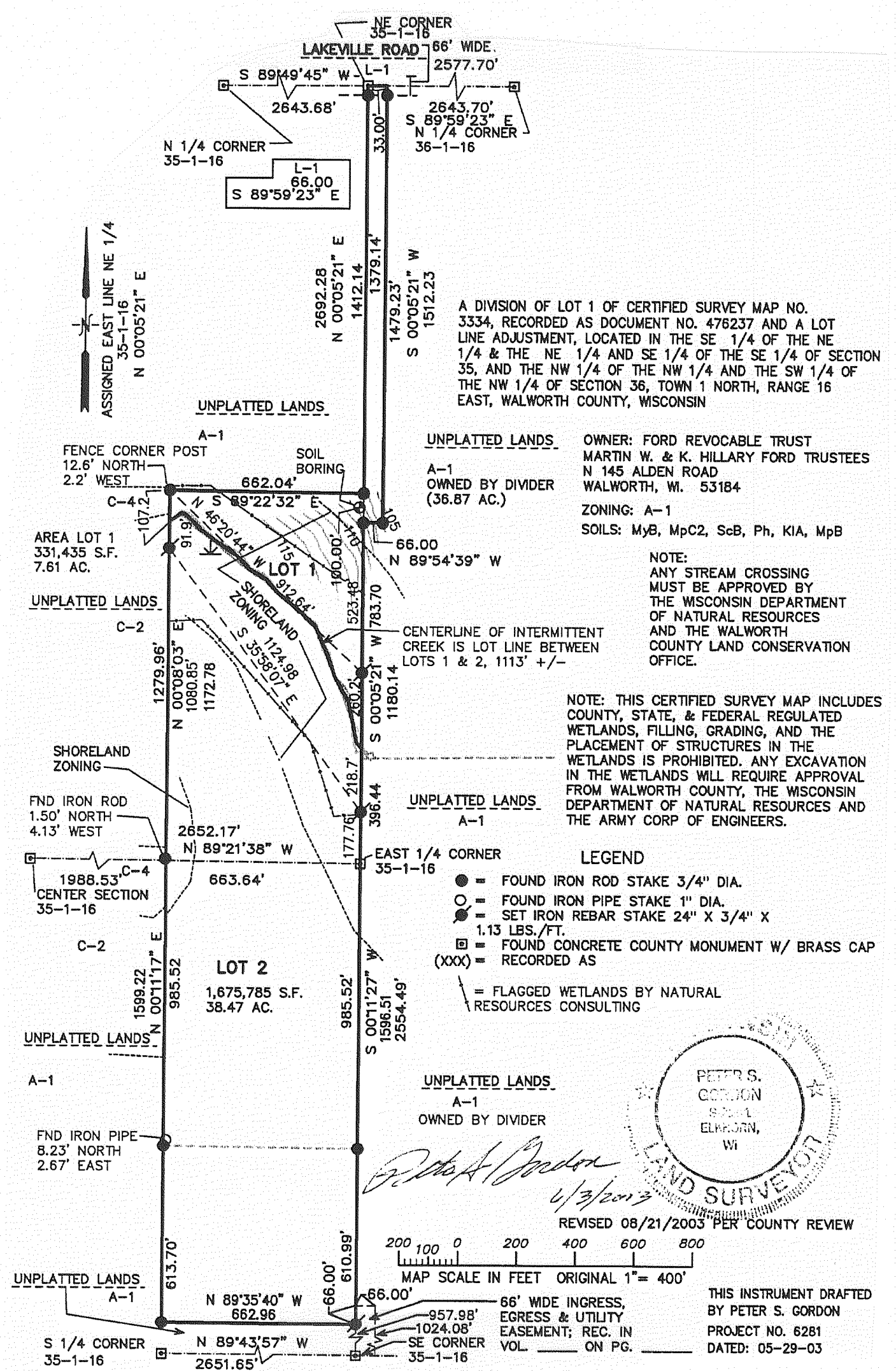

A DIVISION OF LOT 1 OF CERTIFIED SURVEY MAP NO. 3334, RECORDED AS DOCUMENT NO. 476237 AND A LOT LINE ADJUSTMENT, LOCATED IN THE SE 1/4 OF THE NE 1/4 & THE NE 1/4 AND SE 1/4 OF THE SE 1/4 OF SECTION 35, AND THE NW 1/4 OF THE NW 1/4 AND THE SW 1/4 OF THE NW 1/4 OF SECTION 36, TOWN 1 NORTH, RANGE 16 EAST, WALWORTH COUNTY, WISCONSIN

OWNER: FORD REVOCABLE TRUST
MARTIN W. & K. HILLARY FORD TRUSTEES
N 145 ALDEN ROAD
WALWORTH, WI. 53184
ZONING: A-1
SOILS: MyB, MpC2, ScB, Ph, KIA, MpB

NOTE:
ANY STREAM CROSSING MUST BE APPROVED BY THE WISCONSIN DEPARTMENT OF NATURAL RESOURCES AND THE WALWORTH COUNTY LAND CONSERVATION OFFICE.

NOTE: THIS CERTIFIED SURVEY MAP INCLUDES COUNTY, STATE, & FEDERAL REGULATED WETLANDS, FILLING, GRADING, AND THE PLACEMENT OF STRUCTURES IN THE WETLANDS IS PROHIBITED. ANY EXCAVATION IN THE WETLANDS WILL REQUIRE APPROVAL FROM WALWORTH COUNTY, THE WISCONSIN DEPARTMENT OF NATURAL RESOURCES AND THE ARMY CORP OF ENGINEERS.

- LEGEND**
- = FOUND IRON ROD STAKE 3/4" DIA.
 - = FOUND IRON PIPE STAKE 1" DIA.
 - ⊕ = SET IRON REBAR STAKE 24" X 3/4" X 1.13 LBS./FT.
 - ⊕ (XXX) = FOUND CONCRETE COUNTY MONUMENT W/ BRASS CAP RECORDED AS
 - = FLAGGED WETLANDS BY NATURAL RESOURCES CONSULTING

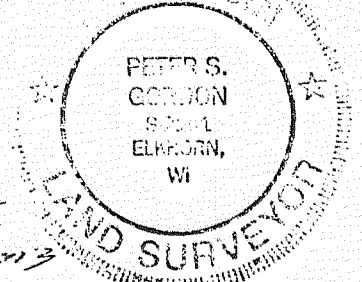

Peter S. Gordon
4/3/2003

REVISED 08/21/2003 PER COUNTY REVIEW

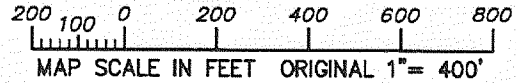

MAP SCALE IN FEET ORIGINAL 1" = 400'

66' WIDE INGRESS, EGRESS & UTILITY EASEMENT; REC. IN VOL. ON PG.

THIS INSTRUMENT DRAFTED BY PETER S. GORDON
PROJECT NO. 6281
DATED: 05-29-03