

### Certified Survey Map #3540

OWNER: ROBERT L. DEVOY & TRACY DEVOY  
 W6002 BRICK CHURCH ROAD  
 FONTANA, WI. 53125

MARY E. COCHRAN & GERALD PETERS  
 N5550 GANNON RD. #A8  
 LODI, WI. 53555

ZONING: A-3, ETZ  
 SOILS: MpB & MxC2

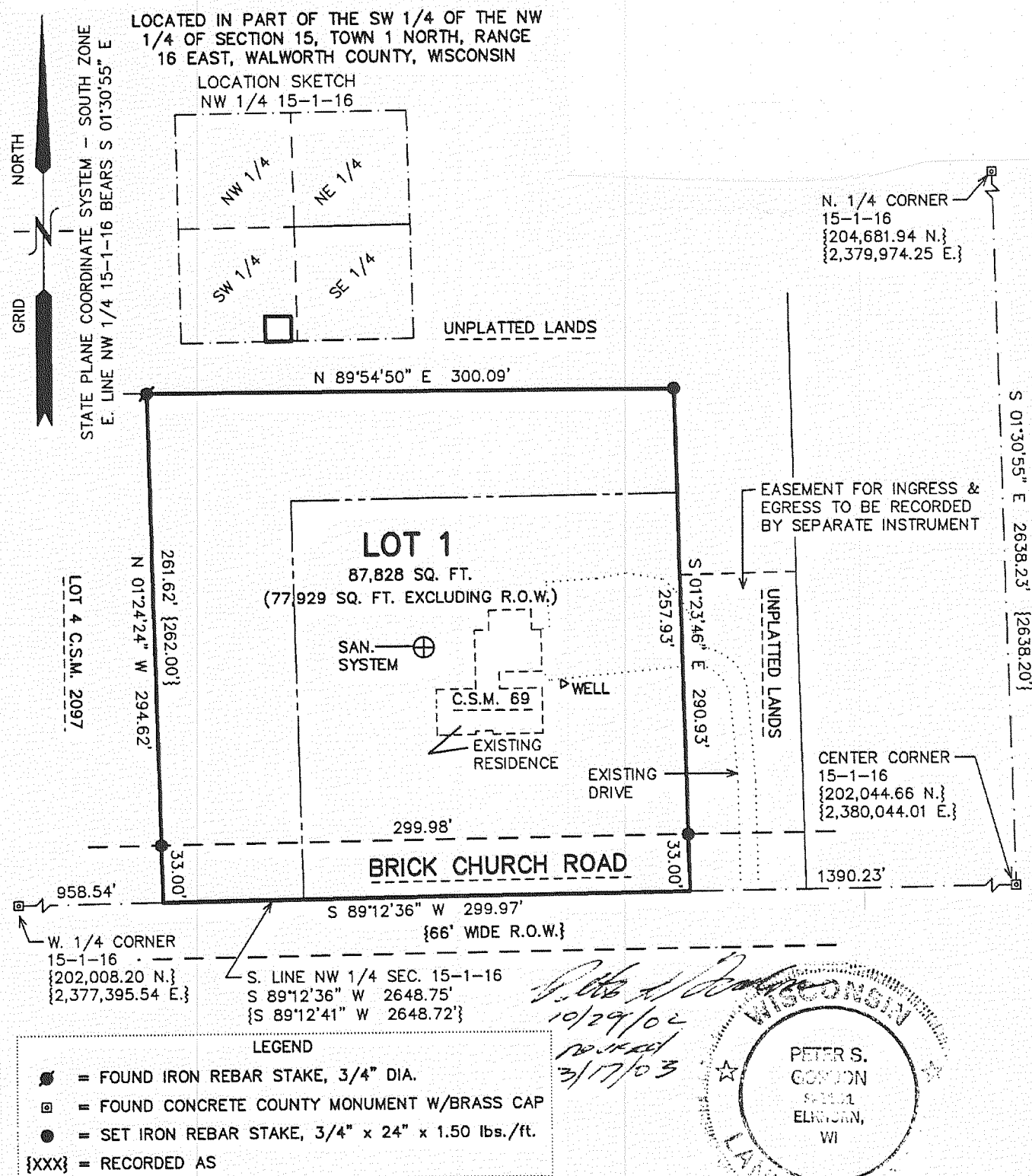

PETER S. GORDON  
 LAND SURVEYOR  
 WISCONSIN  
 10/29/02  
 12/14/02  
 3/17/03

### Certified Survey Map #3609

OWNERS:  
 JEFFREY P. CHUPICH  
 TRALLEE W. CHUPICH  
 THOMAS G. & SHAWN E. WHOWELL  
 P.O. BOX 320  
 FONTANA, WI 53125

ZONING: A-1; C-1; A-2

SOILS: ScB; MpB2; MxC2; MxD2;  
 MpB; Ph; ScA; ShB; RaA

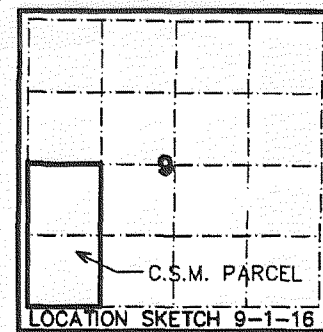

LOCATED IN THE SW 1/4 & NW 1/4 OF THE SW 1/4 OF SECTION 9, TOWN 1 NORTH, RANGE 16 EAST, WALWORTH COUNTY, WISCONSIN

