

**Certified Survey Map
#3501**

OWNERS: JAY W. & DEBORAH A. GRAVEEN
W5641 LAKEVILLE ROAD
WALWORTH, WI. 53184

ZONING: R-1
SOILS: Mx2, KIA

A LOT LINE ADJUSTMENT CSM BEING A REDIVISION OF LOT 1 OF CSM 753 AND AN UNPLATTED PARCEL, LOCATED IN THE NW 1/4 OF THE NW 1/4 OF SECTION 35, TOWN 1 NORTH, RANGE 16 EAST WALWORTH COUNTY, WISCONSIN.

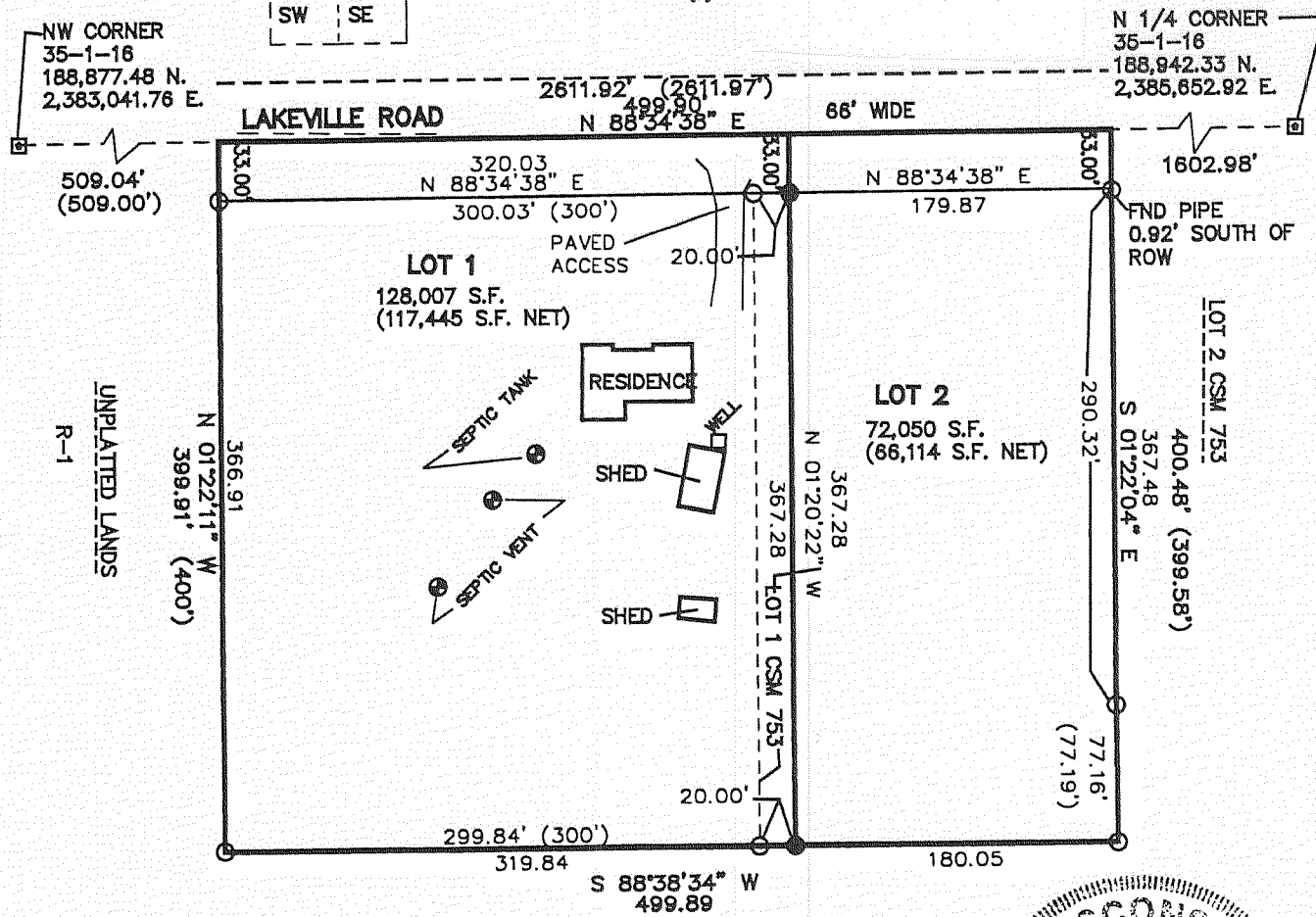
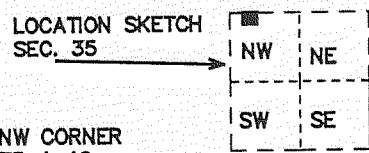
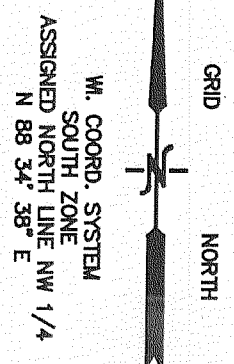

- LEGEND**
- = FOUND IRON PIPE STAKE 1 3/8" OUTSIDE DIA.
 - = SET IRON REBAR STAKE 24" X 3/4" X 1.13 LBS./FT.
 - = FOUND CONCRETE COUNTY MONUMENT W/ BRASS CAP
 - (xxx) = RECORDED AS



MAP SCALE IN FEET ORIGINAL 1" = 100'

THIS INSTRUMENT DRAFTED BY PETER S. GORDON
PROJECT NO. 5981
DATED: 03-11-2002

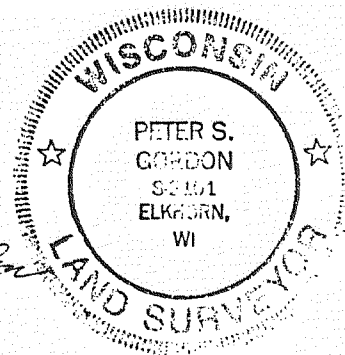

**Certified Survey Map
#3520**

Being part of the Southwest 1/4 of the Northeast 1/4 of Section 18, Township 1 North, Range 16 East, in the Town of Walworth, Walworth County, Wisconsin.

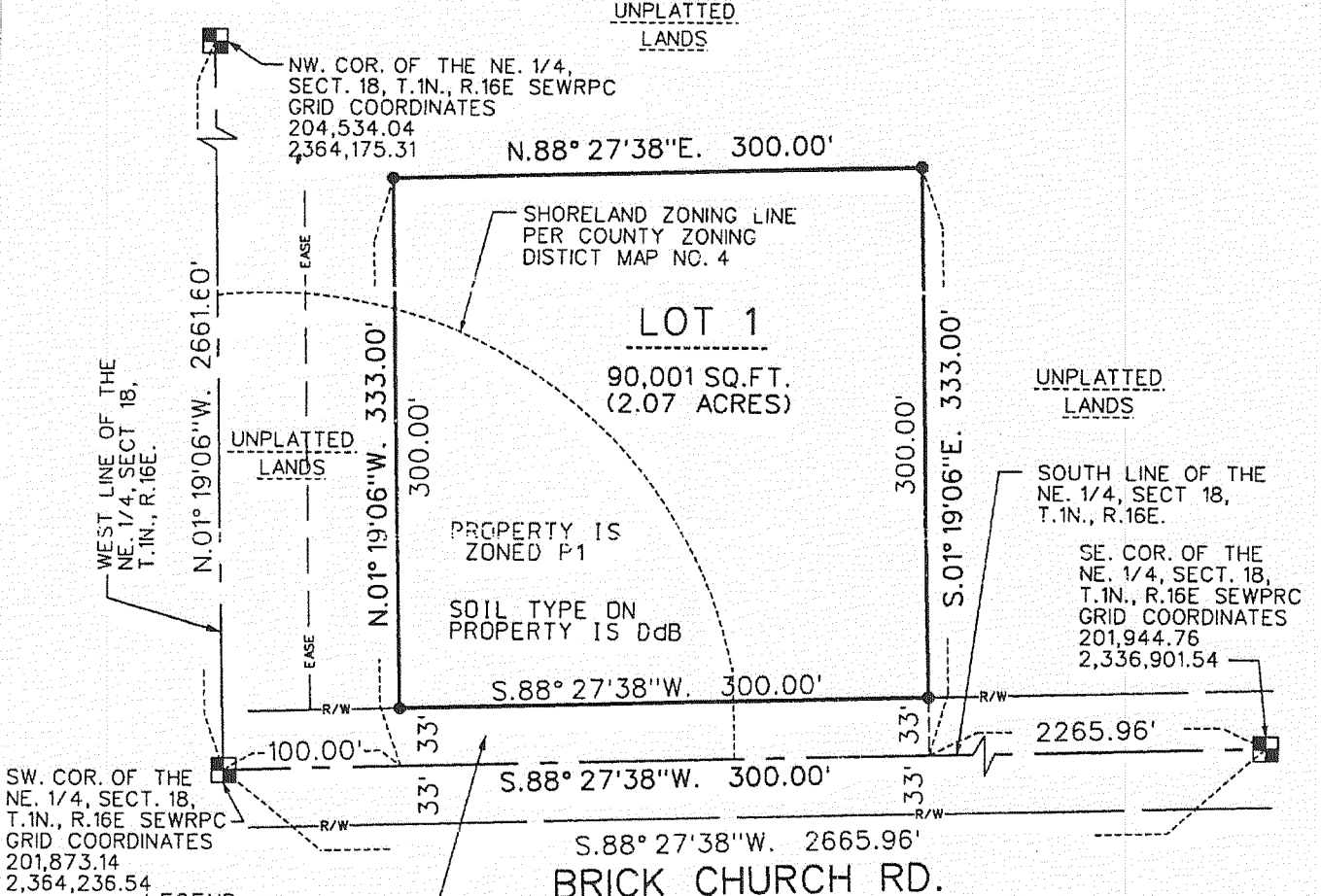
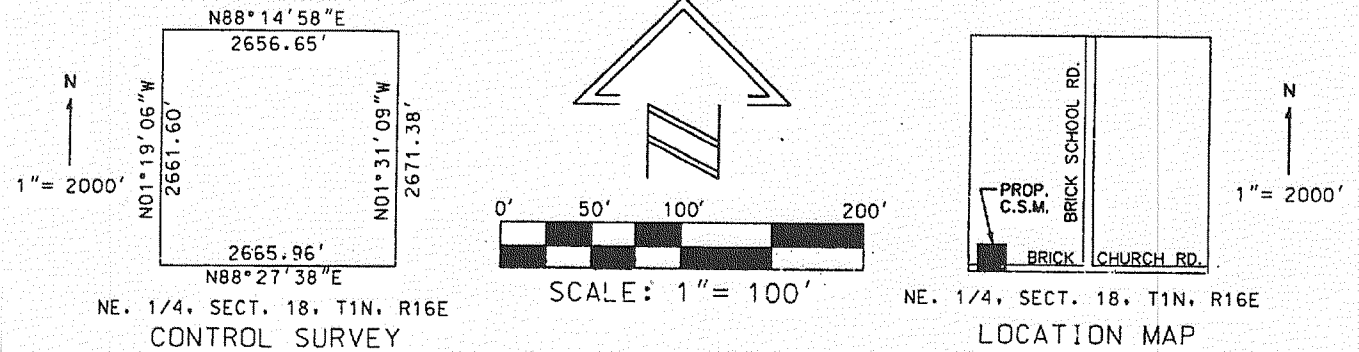

- LEGEND**
- 1" DIA. X 24" LG. IRON PIPE SET, MINIMUM WEIGHT 1.13 LBS./FT.
 - FOUND CONC. MONUMENT W/ BRASS CAP

DEDICATED TO THE PUBLIC FOR ROAD PURPOSES 9,900 SQ. FT.

REFERENCE BEARING

ALL BEARINGS ARE REFERENCED TO THE SOUTH LINE OF THE NE. 1/4 OF SECT. 18, T.1N., R.16E SEWRPC WHICH BEARS S 88°27'38" W AND IS REFERENCED TO GRID NORTH OF THE WISCONSIN STATE PLANE COORDINATE SYSTEM, SOUTH ZONE.

OWNERS:

RALPH E. BISCHNER
N 4901 DAM ROAD
DELEVAN, WI 53115

THOMAS G. & ROXANNE C. KAUER
N 2150 SIX CORNERS ROAD
WALWORTH, WI 53184

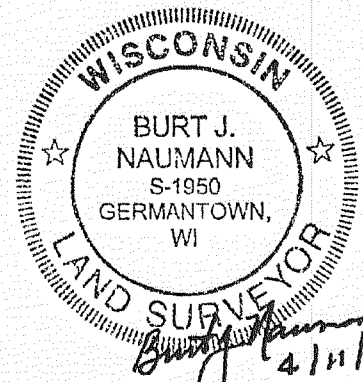

THIS INSTRUMENT WAS DRAFTED BY: BURT J. NAUMANN JOB. NO. 19990281