

Certified Survey Map #3477

OWNER: ARTHUR E. & MARILYN ANDERSON
W6242 STATELINE ROAD
WALWORTH, WI 53184
ZONING: A-1
SOILS: PtA; PtB

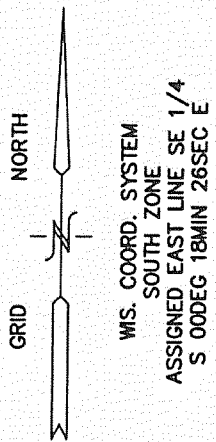
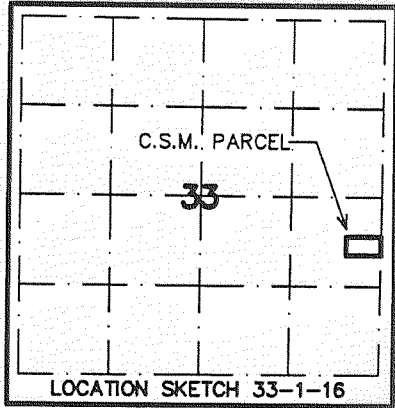

STATE DOT APPROVAL NO. 64-014-0726-02

A FARM STRUCTURE SEPARATION
LOCATED IN THE NE 1/4 OF THE SE 1/4 OF
SECTION 33, TOWN 1 NORTH, RANGE 16 EAST
WALWORTH COUNTY, WISCONSIN

UNPLATTED LANDS
OWNED BY DIVIDER

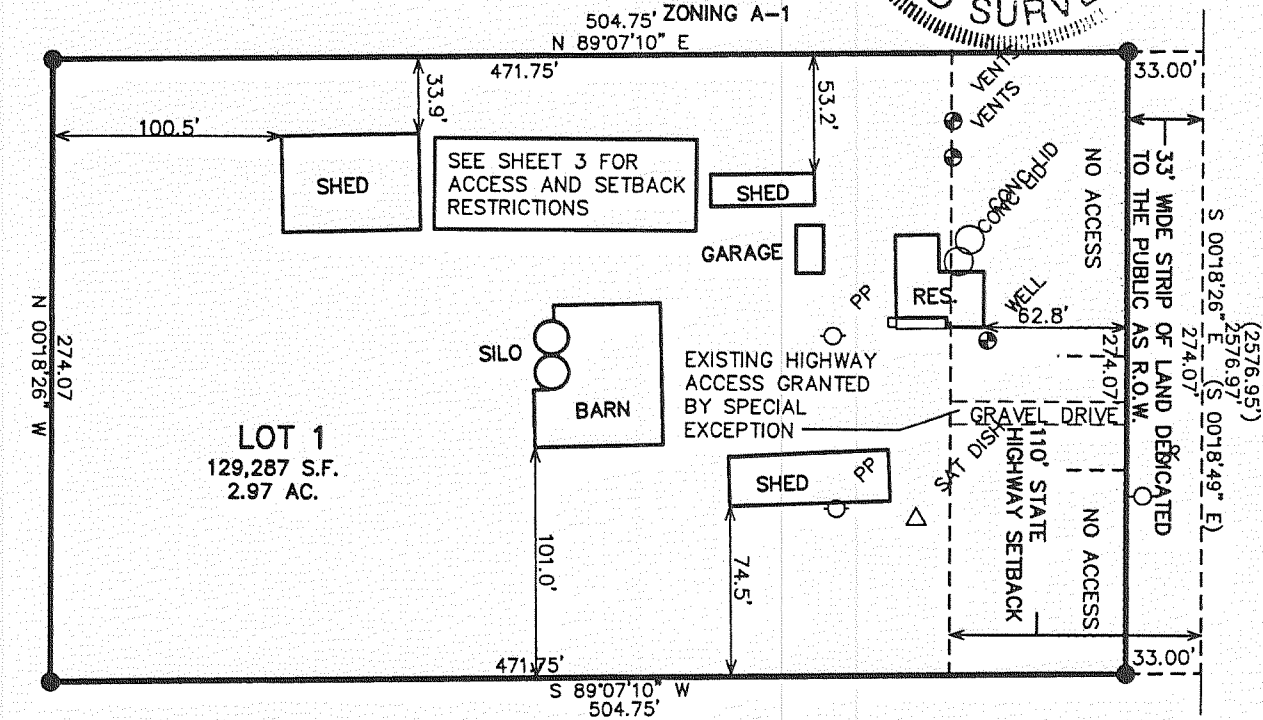
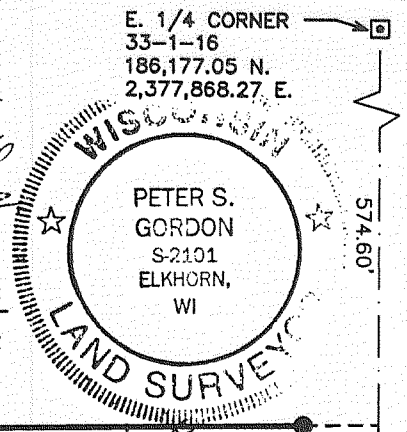

- LEGEND**
- = SET IRON REBAR STAKE 24" X 3/4" X 1.50 LBS./FT.
 - = FOUND CONCRETE COUNTY MONUMENT W/ BRASS CAP
 - (XXX) = RECORDED AS

REVISED 07/11/02
THIS INSTRUMENT DRAFTED BY PETER S. GORDON
PROJECT NO. 6047S
DATED: 06/19/20002

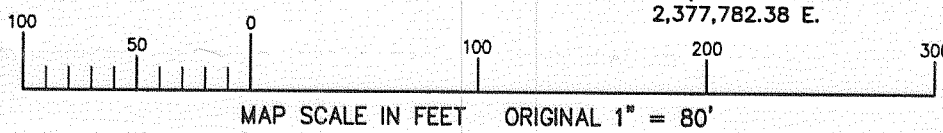

Certified Survey Map #3478

OWNER: ARTHUR E. & MARILYN ANDERSON
W6242 STATELINE ROAD
WALWORTH, WI 53184
ZONING: A-1
SOILS: PtA

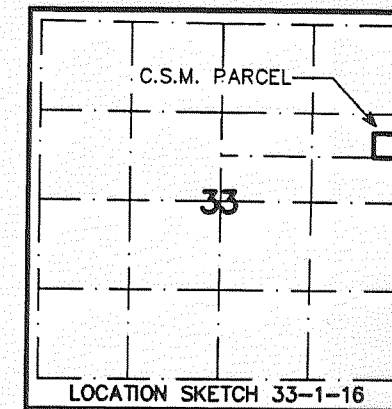

STATE DOT APPROVAL NO. 64-014-0728-02

A FARM STRUCTURE SEPARATION
LOCATED IN THE SE 1/4 OF THE NE 1/4 OF
SECTION 33, TOWN 1 NORTH, RANGE 16 EAST
WALWORTH COUNTY, WISCONSIN

UNPLATTED LANDS
OWNED BY DIVIDER
ZONING A-1

UNPLATTED LANDS
OWNED BY DIVIDER
ZONING A-1

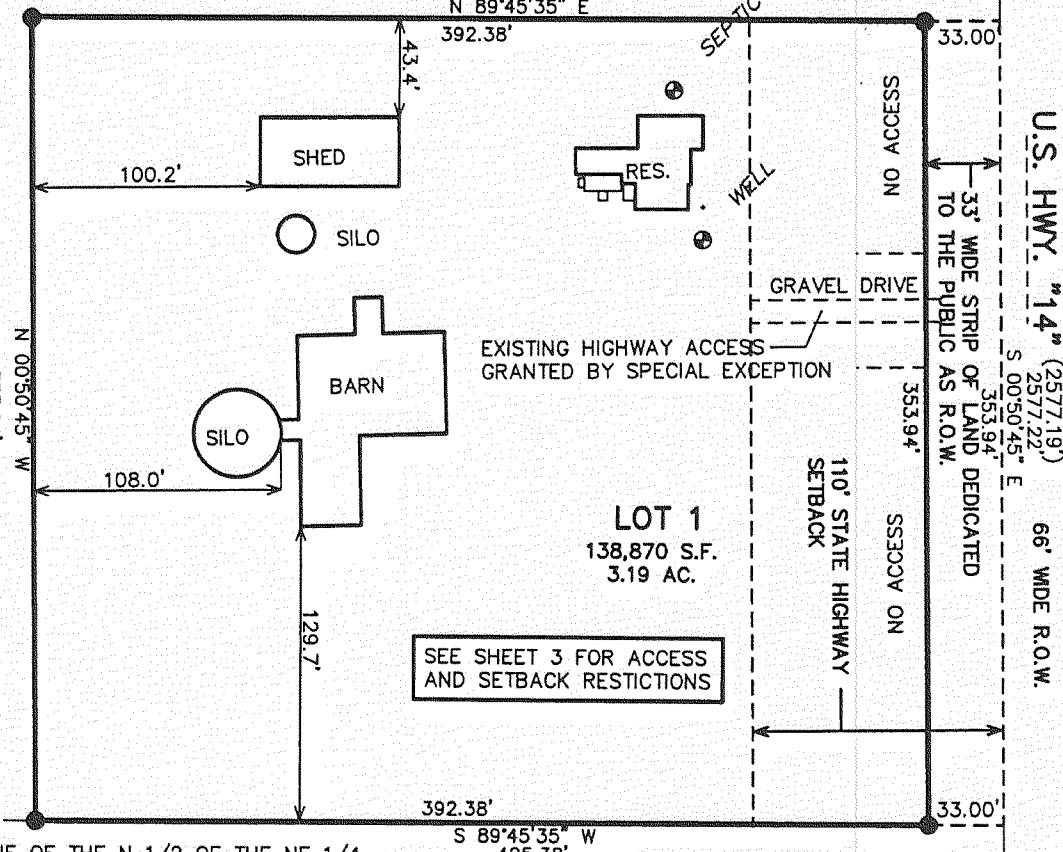
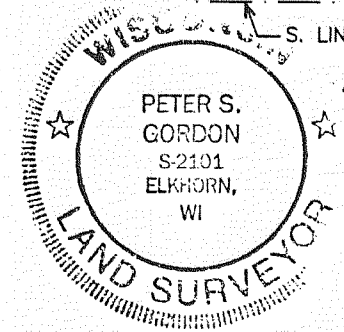
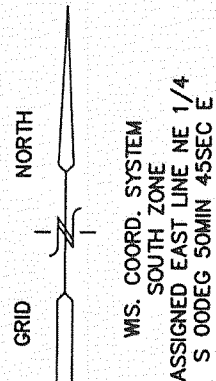

- LEGEND**
- = SET IRON REBAR STAKE 24" X 3/4" X 1.50 LBS./FT.
 - = FOUND CONCRETE COUNTY MONUMENT W/ BRASS CAP
 - (XXX) = RECORDED AS

REVISED 07/11/02
THIS INSTRUMENT DRAFTED BY PETER S. GORDON
PROJECT NO. 6047N
DATED: 06/19/20002

