

**Certified Survey Map
#3440**

A replat of Certified Survey Map No. 2095, Vol. 10, Page 79 and lands located in the Southwest 1/4 of the Northwest 1/4 of Section 32, Town 1 North, Range 16 East, Town of Walworth, Walworth County, Wisconsin.

Owners: Lot 1 **Raymond B. & Dorothy V. Kolnik**
N320 Prairie View Road
Walworth, Wisconsin, 53184

Lot 2 **Michael S. & Gail E. Kolnik**
N298 Prairie View Road
Walworth, Wisconsin, 53184

Jensen & Olson Land Surveying, LLC
45 South Wisconsin Street • P.O. Box 322
Elkhorn, Wisconsin, 53121
Telephone: (262) 723-3434
Facsimile: (262) 723-8044

Mapping date: November 30, 2001. Revised: April 22, 2002.

Soils: P1A.

Zoning: A-1 & A-5

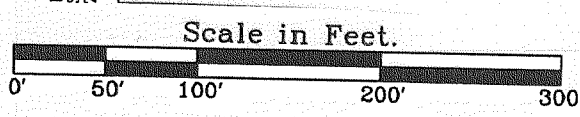
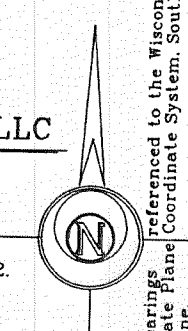

- Legend**
- Found County Section Corner, Concrete Mon. with Brass Cap.
 - ⊗ Found Iron Pipe, 1" dia.
 - Set Iron Rod, 3/4" dia., 30" long, weighing 1.13 lbs./lin. ft.
 - () Recorded Information
 - ★ Soil Boring
 - ✕ Utility Pole
 - Utility Pedestal

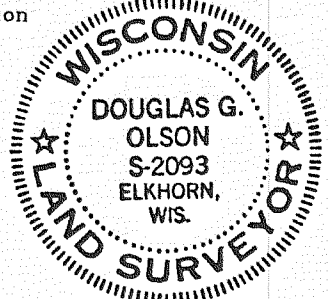

Northwest Corner
Section 32-1-16
N. 188,682.94
E. 2,367,090.58

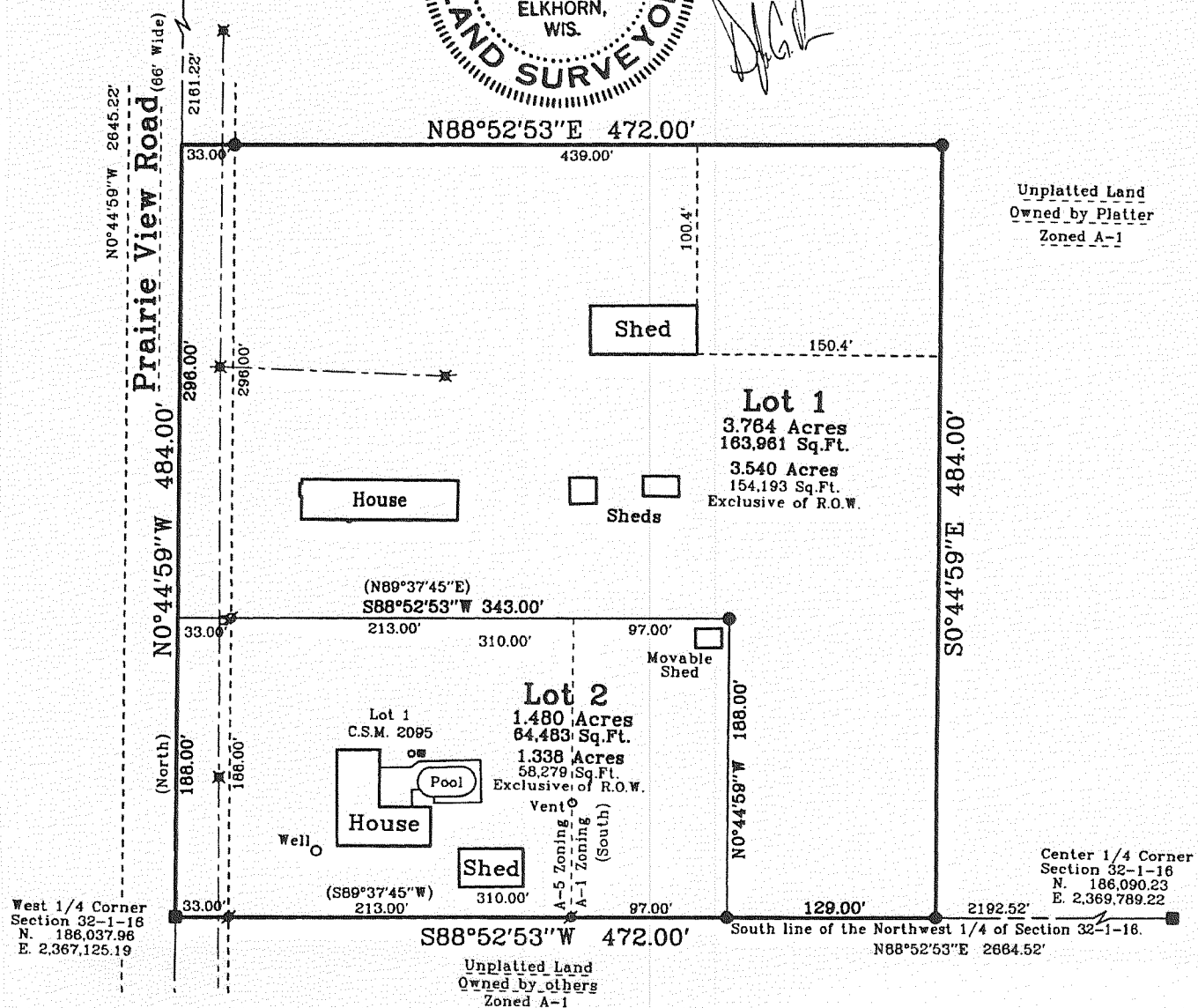

**Certified Survey Map
#3472**

OWNER: CRAIG N. & MICHELE R. GORDON
274 GREENWOOD
GLENCOE, IL 60022

ZONING: A-1, C-1, C-2, C-4

SOILS: Ht; CrE2; FaB; FaA; Cfd3; MmA; CIC2

GRID
NORTH
WI. COORD. SYSTEM
SOUTH ZONE
ASSIGNED E. LINE SE 1/4
S 01°10'02" E

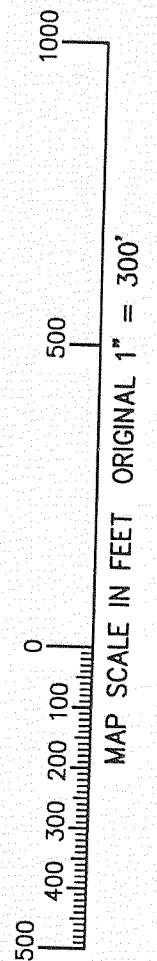

THIS INSTRUMENT DRAFTED BY PETER S. GORDON
PROJECT NO. 5901
DATED: 06/17/2002

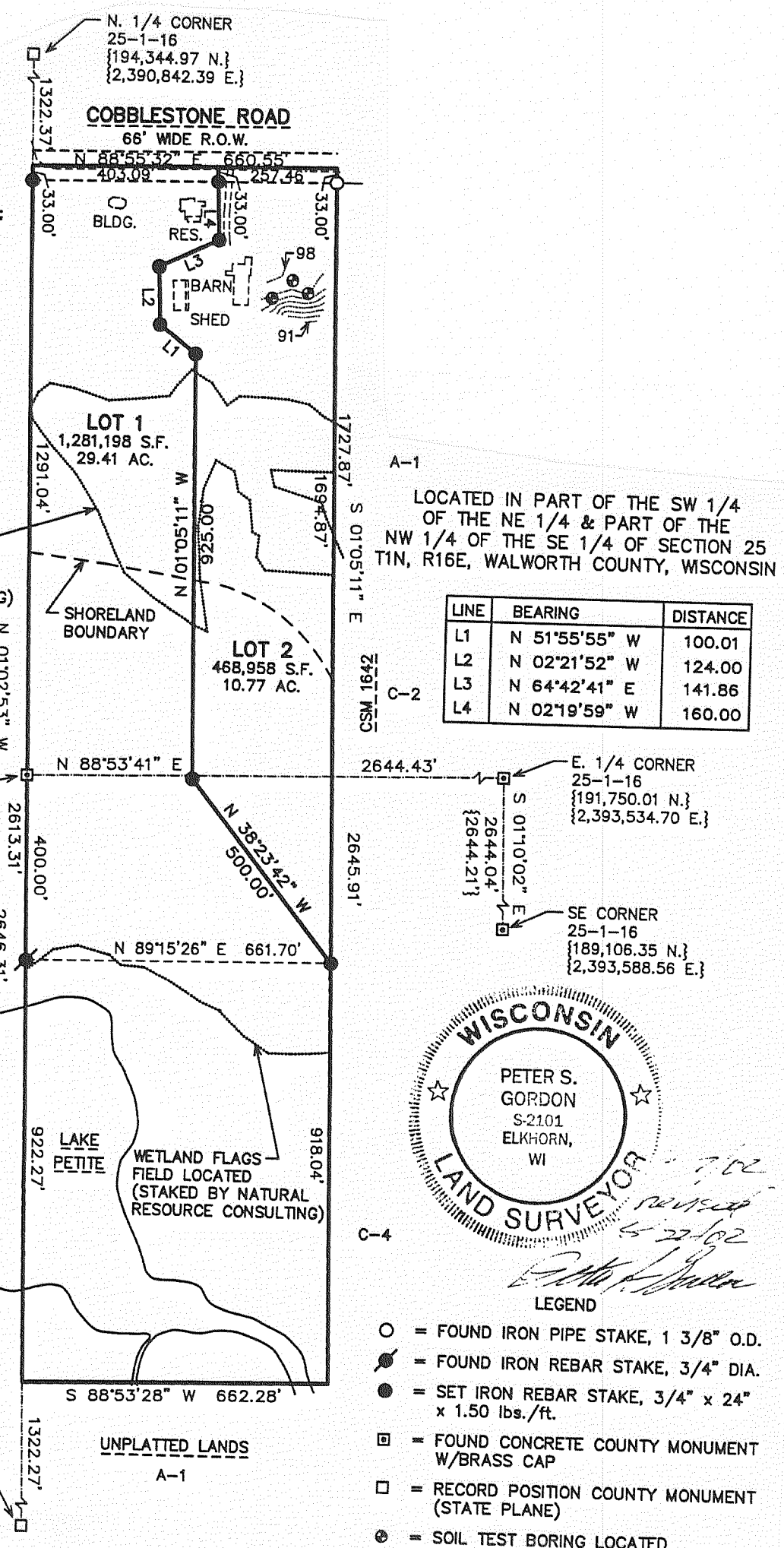

LINE	BEARING	DISTANCE
L1	N 51°55'55" W	100.01
L2	N 02°21'52" W	124.00
L3	N 64°42'41" E	141.86
L4	N 02°19'59" W	160.00

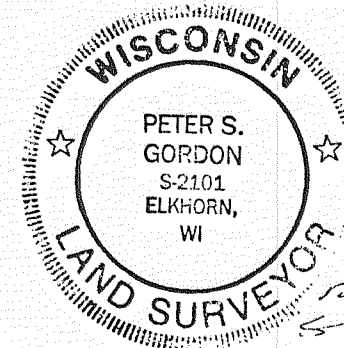

- LEGEND**
- = FOUND IRON PIPE STAKE, 1 3/8" O.D.
 - ⊗ = FOUND IRON REBAR STAKE, 3/4" DIA.
 - = SET IRON REBAR STAKE, 3/4" x 24" x 1.50 lbs./ft.
 - = FOUND CONCRETE COUNTY MONUMENT W/BRASS CAP
 - = RECORD POSITION COUNTY MONUMENT (STATE PLANE)
 - ⊙ = SOIL TEST BORING LOCATED
 - {XXX} = RECORDED AS