

**Certified Survey Map
#3403**

A division of Lot 2 of Certified Survey Map No. 1642, Vol. 7, Page 336, located in the Southwest 1/4 of the Northeast 1/4 and the Northwest 1/4 of the Southeast 1/4 of Section 25, Town 1 North, Range 16 East, Town of Walworth, Walworth County, Wisconsin.

Owner: **Judith Schilthelm**

North 1/4 Cor. Sec. 25-1-16. N. 194,344.97 E. 2,390,842.39
 W5001 Cobblestone Road Walworth, Wisconsin. 53184
 Northeast Cor. Sec. 25-1-16. N. 194,393.83 E. 2,393,480.77

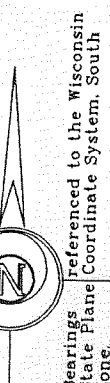
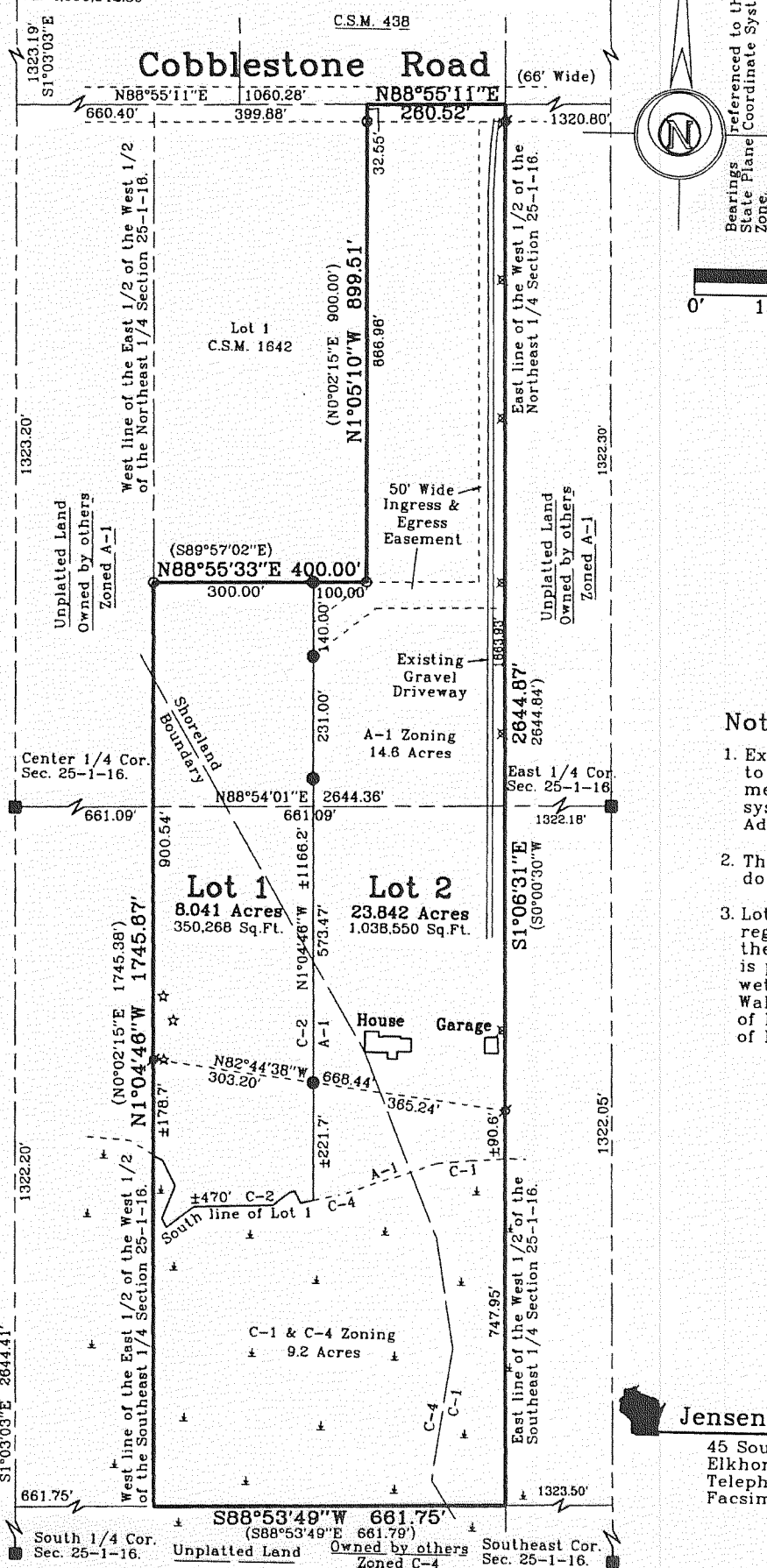

- Legend**
- Found County Section Corner. Concrete Mon. with Brass Cap.
 - ⊗ Found Iron Pipe. 1" dia.
 - Set Iron Rod, 3/4" dia., 30" long, weighing 1.13 lbs./lin. ft.
 - () Recorded Information
 - ★ Soil Boring
 - ✕ Utility Pole
 - Utility Pedestal
- Mapping date: October 29, 2001.
 Revised: January 16, 2002.
- Soils: CeD2, Cfd3, C1C2, CrE2, FsB, Ht, Mma, & SeA.
 Zoning: A-1, C-1, C-2 & C-4

- Notes:**
1. Existing sanitary system on Lot 2 appears to be functioning. No evaluation as to meeting the requirements for replacement system under "COMM-83" of the Wisconsin Administrative Code.
 2. The slopes in the area of the soil borings do not exceed 15%.
 3. Lot 2 includes County, State and Federal regulated wetlands. Filling, grading and the placement of structures in the wetlands is prohibited. Any excavation in the wetlands will require approval from Walworth County, the Wisconsin Department of Natural Resources and the Army Corp of Engineers.

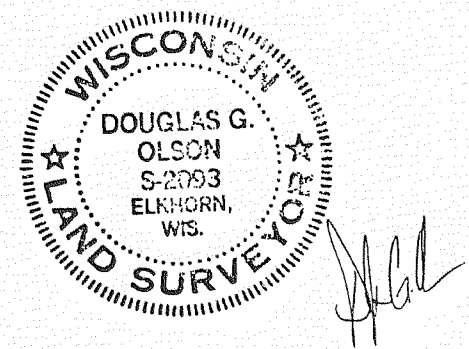

Jensen & Olson Land Surveying, LLC
 45 South Wisconsin Street • P.O. Box 322
 Elkhorn, Wisconsin. 53121
 Telephone: (262) 723-3434
 Facsimile: (262) 723-8044

**Certified Survey Map
#3426**

A CERTIFIED SURVEY MAP OF PART OF THE SOUTHWEST 1/4 OF THE SOUTHWEST 1/4 OF SECTION 29, TOWN 1 NORTH, RANGE 16 EAST, WALWORTH COUNTY, WISCONSIN.

OWNERS: JOSHUA ENTERPRISES, L.L.C.
 C/O GOLDEN YEARS OF WALWORTH
 270 RIDGE RD.
 WALWORTH, WI. 53184

Kenneth B. Abernathy Jr.
 Kenneth B. Abernathy Jr.
 Wis. Reg. No. S-1594
 Abernathy & Associates
 W4056 Bray Road
 Elkhorn, Wisconsin 53121
 (262) 723-4260
 2/11/02 revised 4/16/02

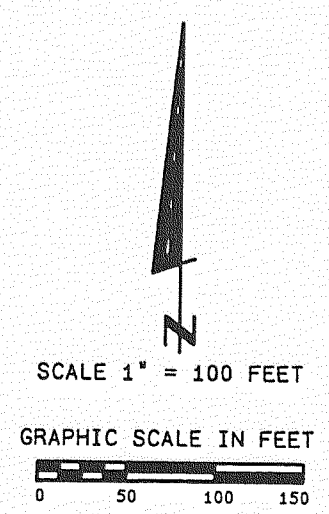
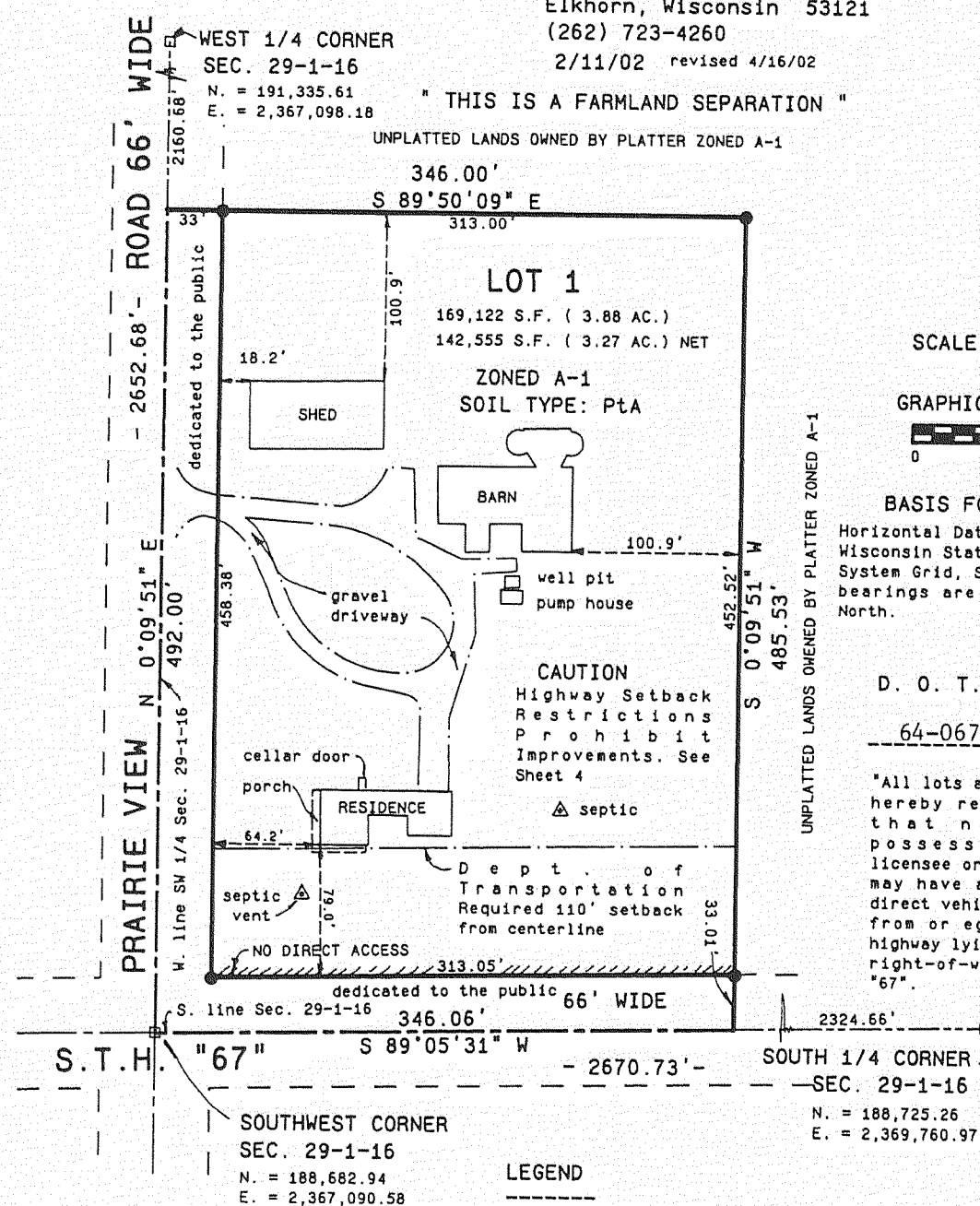

BASIS FOR BEARINGS
 Horizontal Datum is based on the Wisconsin State Plane Coordinate System Grid, South Zone, and all bearings are referred to Grid North.

D. O. T. FILE NO.
 64-067-0656-02

"All lots and blocks are hereby restricted so that no owner, possessor, user, licensee or other person may have any right of direct vehicular ingress from or egress to any highway lying within the right-of-way of S.T.H. '67'."

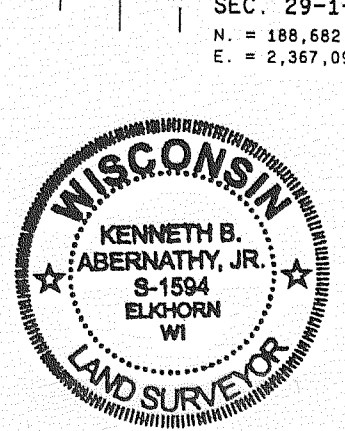

- LEGEND**
- WALWORTH COUNTY SECTION CORNER MONUMENT FOUND CONCRETE WITH BRASS CAP
 - 3/4" DIA. IRON ROD, 24" LONG WEIGHING 1.5 LBS./ LIN. FT. SET
- "EXISTING SANITARY SYSTEM APPEARS TO BE FUNCTIONING, NO EVALUATION AS TO MEETING REQUIREMENTS FOR REPLACEMENT SYSTEM UNDER COMM - 83 OF THE WISCONSIN ADMINISTRATIVE CODE."

NO DIRECT ACCESS