

CERTIFIED SURVEYS 2634, 2654

TOWN OF TROY

CERTIFIED SURVEY MAP NO. 2634
 BEING A REDIVISION OF LOT 1, CSM NO. 2113
 LOCATED IN THE NW 1/4 AND SW 1/4 OF THE SE 1/4 OF
 SECTION 11, TOWN 4 NORTH, RANGE 17 EAST
 WALWORTH COUNTY, WISCONSIN

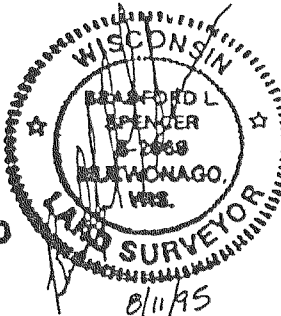
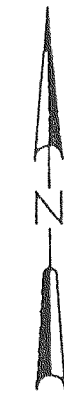
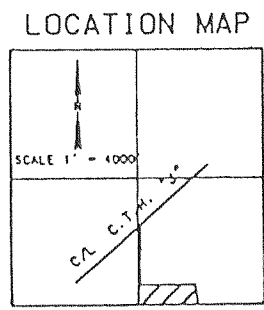
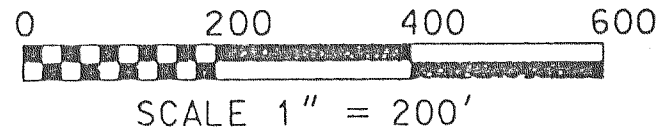
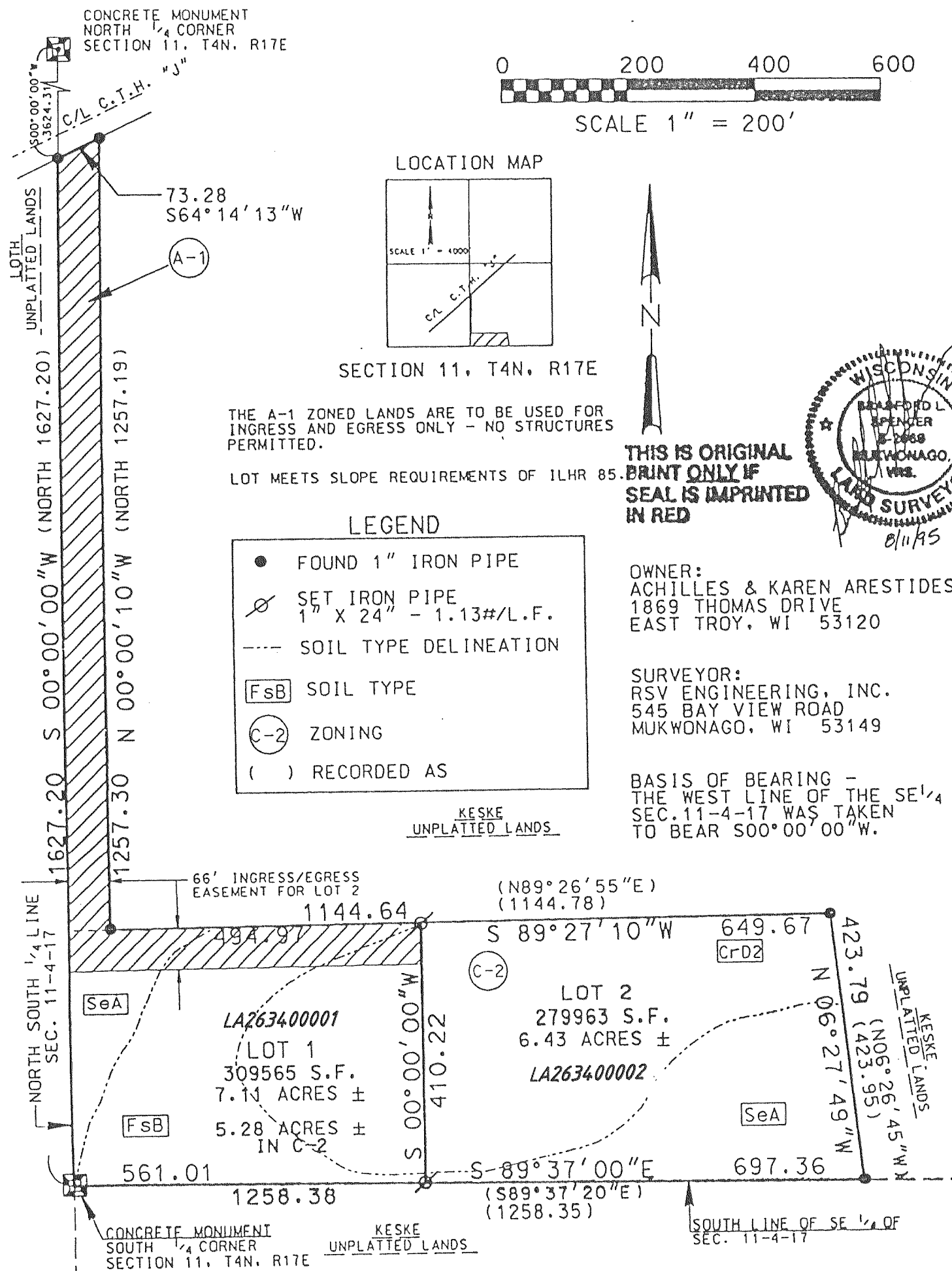

THIS IS ORIGINAL PRINT ONLY IF SEAL IS IMPRINTED IN RED

THE A-1 ZONED LANDS ARE TO BE USED FOR INGRESS AND EGRESS ONLY - NO STRUCTURES PERMITTED.

LOT MEETS SLOPE REQUIREMENTS OF ILHR 85.

LEGEND

- FOUND 1" IRON PIPE
- ⊗ SET IRON PIPE 1" X 24" - 1.13#/L.F.
- SOIL TYPE DELINEATION
- [FsB] SOIL TYPE
- (C-2) ZONING
- () RECORDED AS

KESKE UNPLATTED LANDS

REVISIONS :

CERTIFIED SURVEY NO. 2654

RECORDED IN VOLUME 13 OF CERTIFIED SURVEY MAPS ON PAGE 230 AS DOCUMENT NO. 317147

LOCATED IN THE NE 1/4 OF THE SE 1/4 OF SECTION 24, TOWN 4 NORTH, RANGE 17 EAST, TOWN OF TROY, WALWORTH COUNTY, WISCONSIN

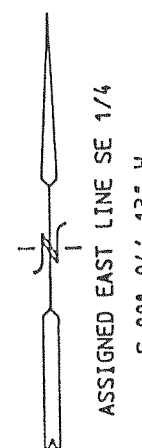
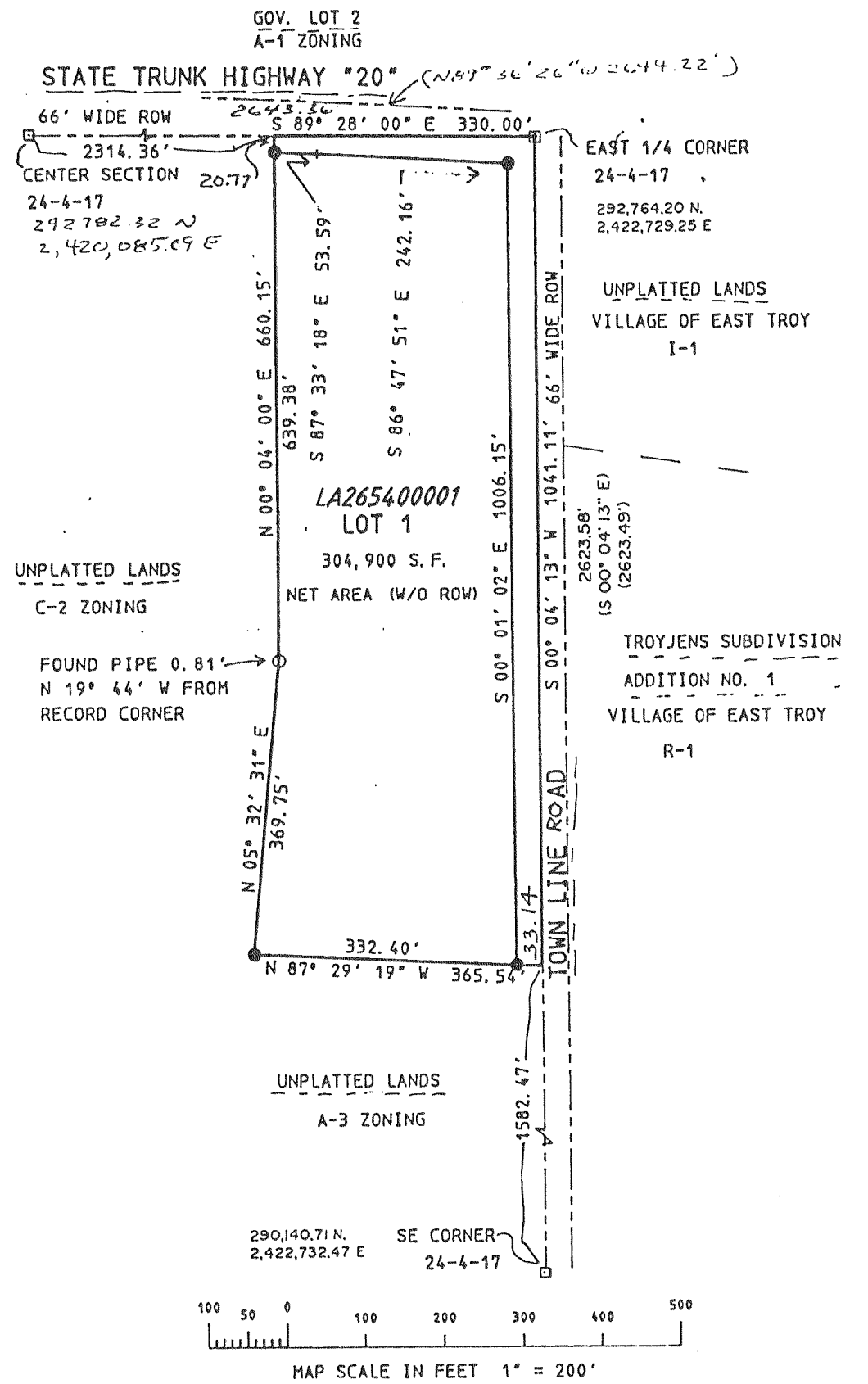

- = FOUND IRON PIPE STAKE
- = SET IRON REBAR STAKE 24" X 3/4" X 1.5 LBS./FT.
- ⊗ = FOUND CONCRETE COUNTY MONUMENT

SOILS: FsA, CrD2, RaA, CeC2FoC2, WhA
 ZONING C-2

REVISIONS :