

CERTIFIED SURVEYS 2551, 2597

TOWN OF TROY

CERTIFIED SURVEY MAP NO. 2551

Being a part of the Southwest 1/4 of the Northwest 1/4 of Section 3, Town 4 North, Range 17 East, Town of Troy Walworth County, Wisconsin.

OWNERS: Warren and Dorothy Arndorfer
R.R. 2
Eagle WI. 53119

SURVEYED BY: Kettle Moraine Surveying
W362 S10227 Lewin Lane
Eagle WI. 53119
594-3484

NORTHWEST COR.
OF THE NORTHWEST
1/4 OF SECTION
3-4-17

BEARINGS ARE REFERENCED TO THE WEST LINE
OF THE NORTHWEST 1/4 OF SECTION 3-4-17
AND IS ASSUMED AS NORTH.

ALL REQUIREMENTS OF I.H.L.R. 85.03 OF THE WISCONSIN
STATE STATUTES REGARDING CONTOURS AND LAND
AREA HAVE BEEN MET.

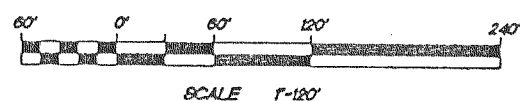

- FOUND 1" IRON PIPE
- FOUND WALWORTH CO. MON.
- SET 1"X24" IRON PIPE WEIGHING NOT LESS THAN 113 LBS./LIN. FT.

SOIL TYPES
C-E2, F-B, C-B2
ZONED C-2

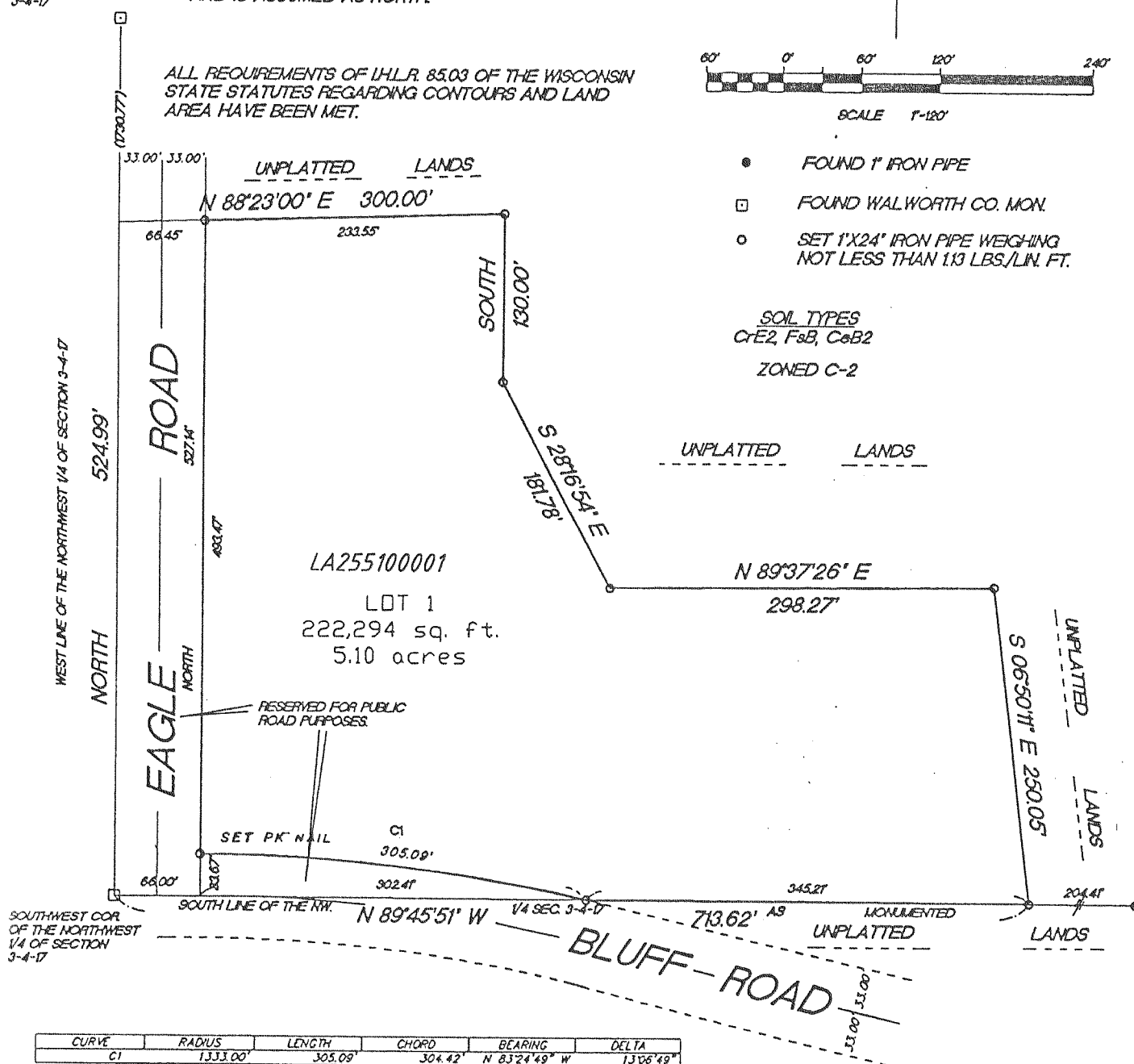

REVISIONS :

MAPPING DATE : 06/15/95

CERTIFIED SURVEY MAP NO. 2597

Being a part of the Southeast 1/4 of the Northeast 1/4 of Section 20, Town 4 North, Range 17 East, Town of Troy Walworth County, Wisconsin.

OWNERS: Alvin and Aleta Bourdo
W4108 S.T.H. 20
East Troy WI.

SURVEYED BY: Kettle Moraine Surveying
W362 S10227 Lewin Lane
Eagle WI. 53119
594-3484

REFERENCE BEARING: The South line
of the Northeast 1/4 of Section 20-4-17
was assumed as running East-West

SOIL TYPES C-B2, C-C2

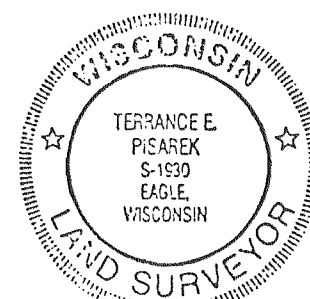
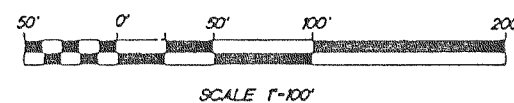

Terrance E. Pisarek S-1930
5/19/95

- FOUND COUNTY MONUMENT
- FOUND R.R. SPIKE
- SET 1"X24" IRON PIPE WEIGHING NOT LESS THAN 113 LBS./LIN. FT.

ZONING: A-1
LOT 1 IS A SEPARATION OF
STRUCTURES FROM FARM LAND.

SOUTHWEST CORNER OF
THE NORTHEAST 1/4 OF
SECTION 20-4-17

SOUTH LINE OF THE NORTHEAST 1/4 OF SECTION 20-4-17

REVISIONS :

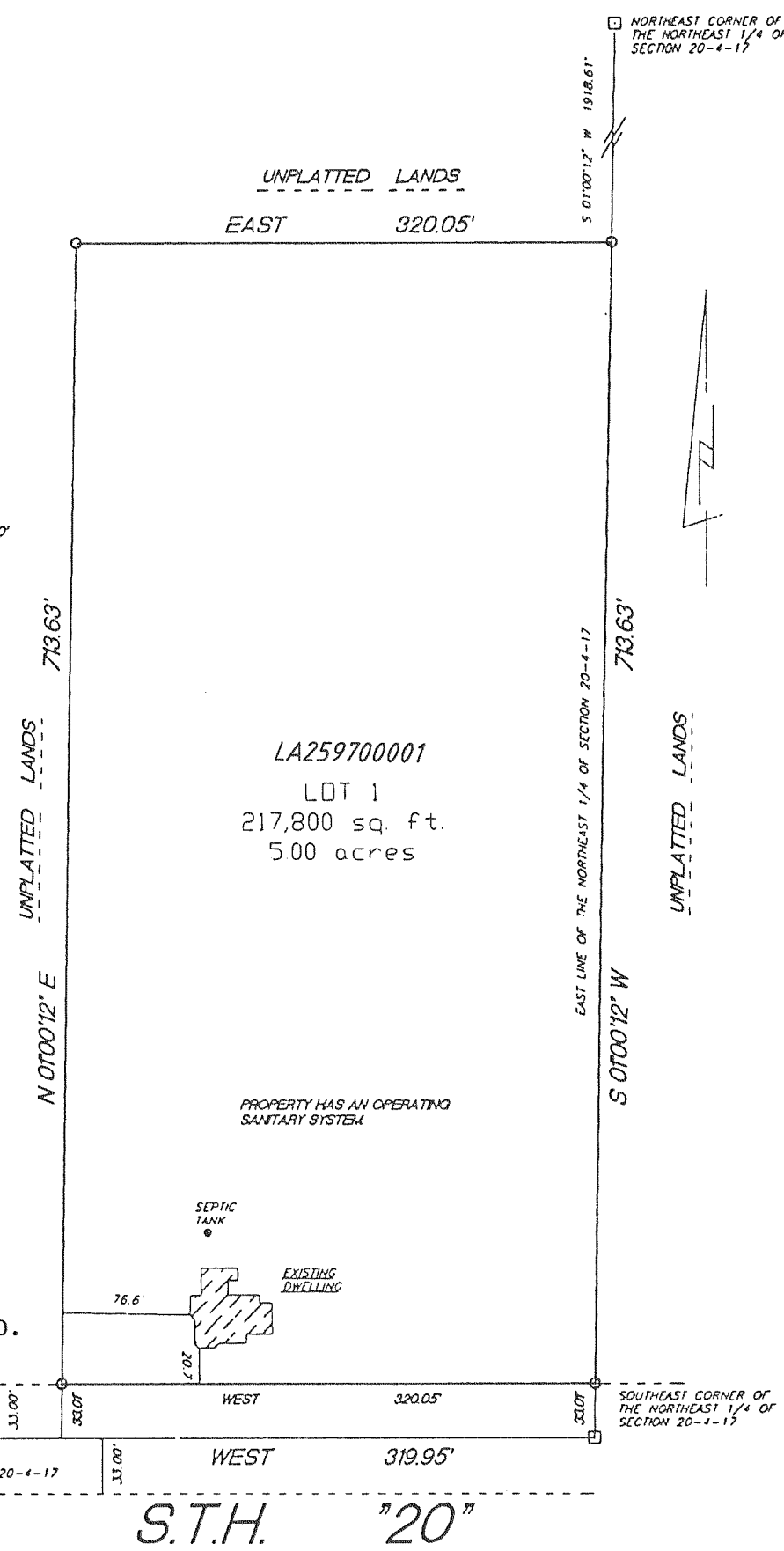

S.T.H. "20"