

CERTIFIED SURVEYS 2447, 2498

TOWN OF TROY

CERTIFIED SURVEY MAP NO. 2447
 A PARCEL OF LAND LOCATED IN THE SE 1/4 OF THE SW 1/4 OF SECTION 6, TOWNSHIP 4 NORTH, RANGE 17 EAST, TOWN OF TROY, WALWORTH COUNTY, WISCONSIN.

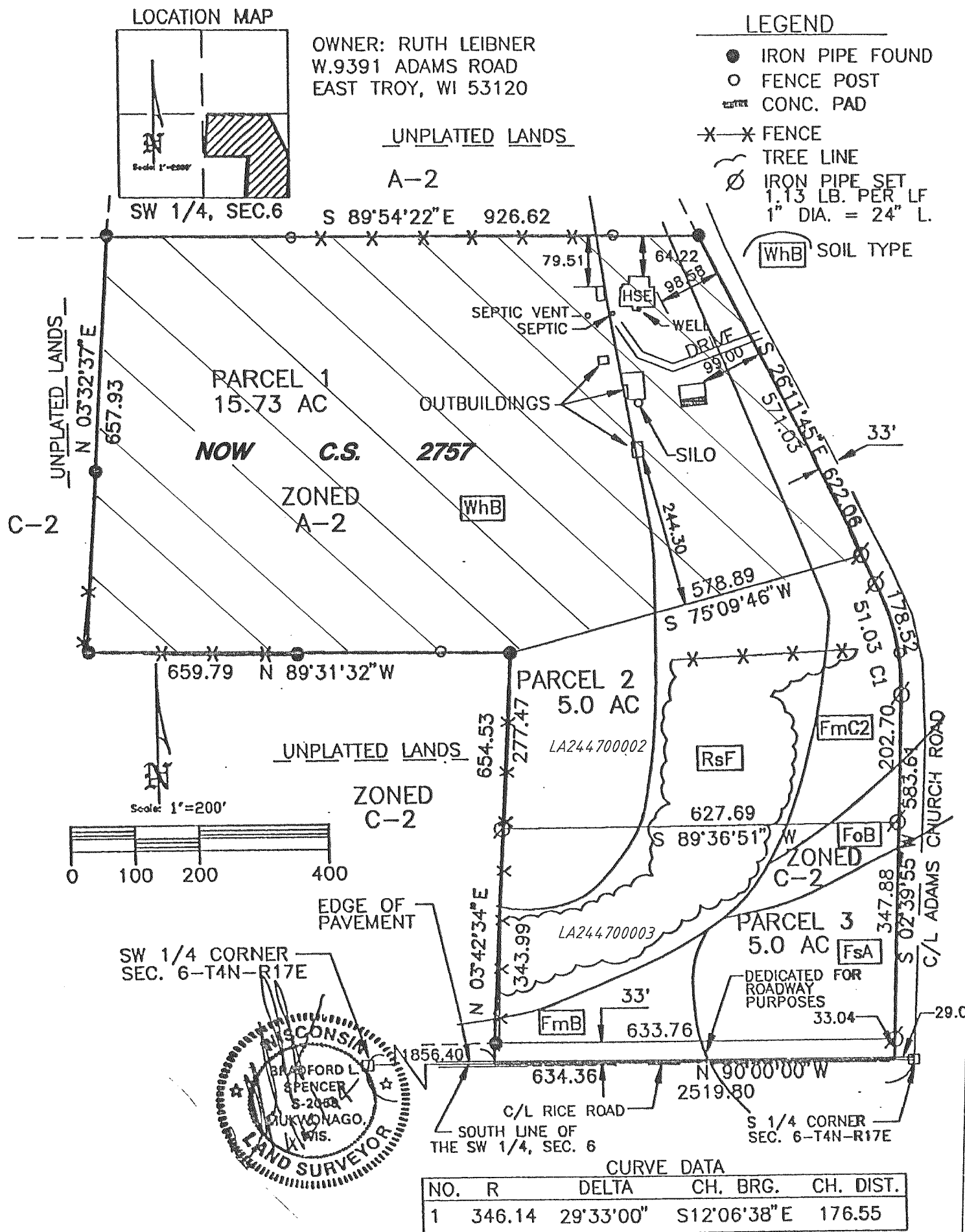

CERTIFIED SURVEY MAP NO. 2498
 A PARCEL OF LAND LOCATED IN THE SW 1/4 OF THE NW 1/4 OF SECTION 30, TOWNSHIP 4 NORTH, RANGE 17 EAST, TOWN OF TROY, WALWORTH COUNTY, WISCONSIN.

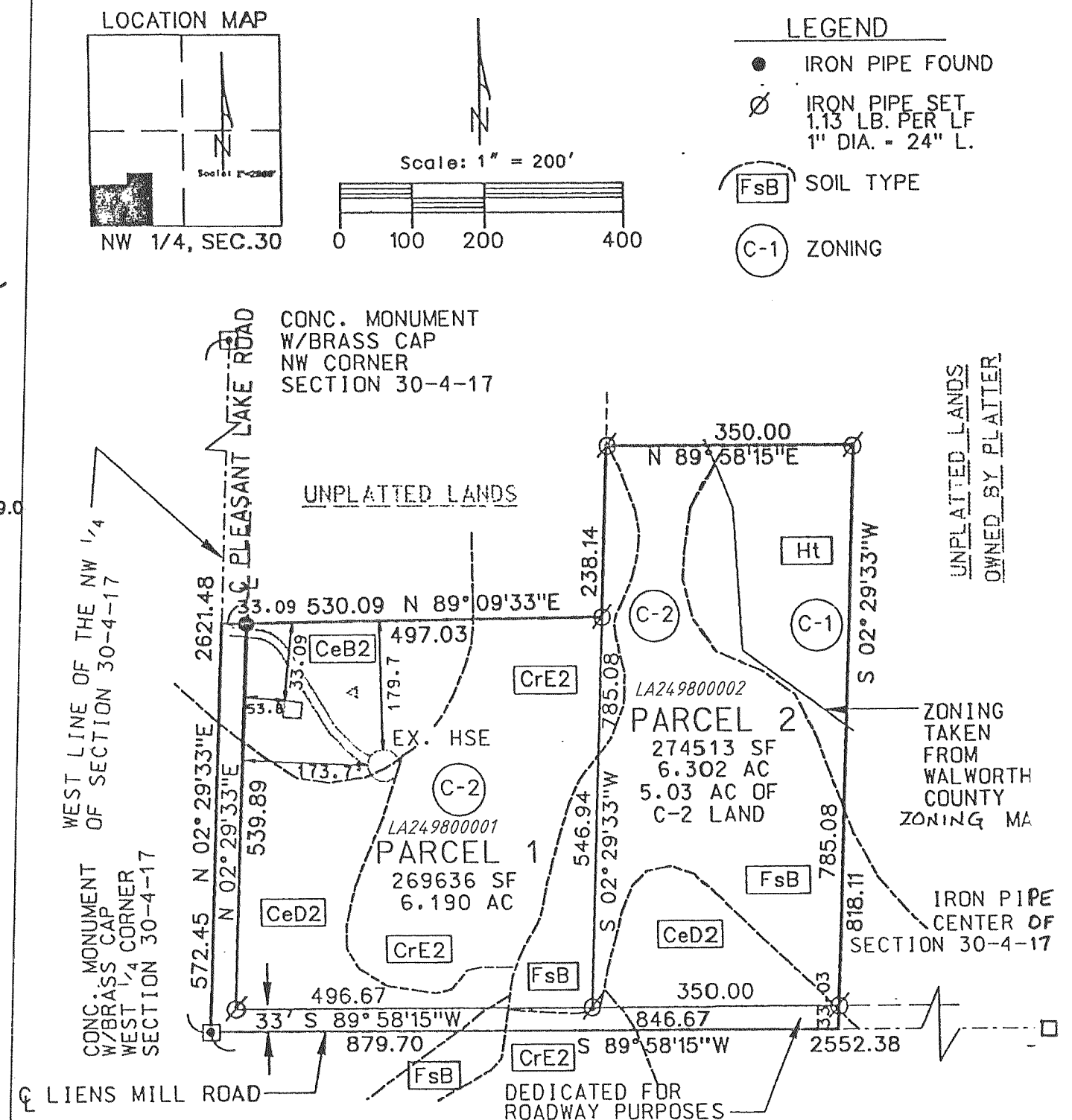

BASIS OF BEARING, THE WEST LINE OF THE NW 1/4 OF SECTION 30-4-17 WAS TAKEN TO BEAR N 02° 29' 33" E