

Surrey Ridge

A subdivision located in the Northwest, Northeast, Southwest, and Southeast 1/4's of the Northwest 1/4, and the Northeast and Southeast 1/4's of the Southwest 1/4, of Section 31, Town 4 North, Range 17 East, Town of Troy, Walworth County, Wisconsin.

Being a replatting of Tax Parcels T-31-24 (Doc. No. 56543), T-31-25 (Doc. No. 56552), T-31-26 (Doc. No. 56553), T-31-27 (Doc. No. 56554), T-31-28 (Doc. No. 56555), T-31-29 (Doc. No. 56556), T-31-30 (Doc. No. 56557), T-31-31 (Doc. No. 56558), T-31-32 (Doc. No. 56559), T-31-33 (Doc. No. 56560), T-31-34 (Doc. No. 56561), T-31-35 (Doc. No. 56562) to clarify their legal descriptions.

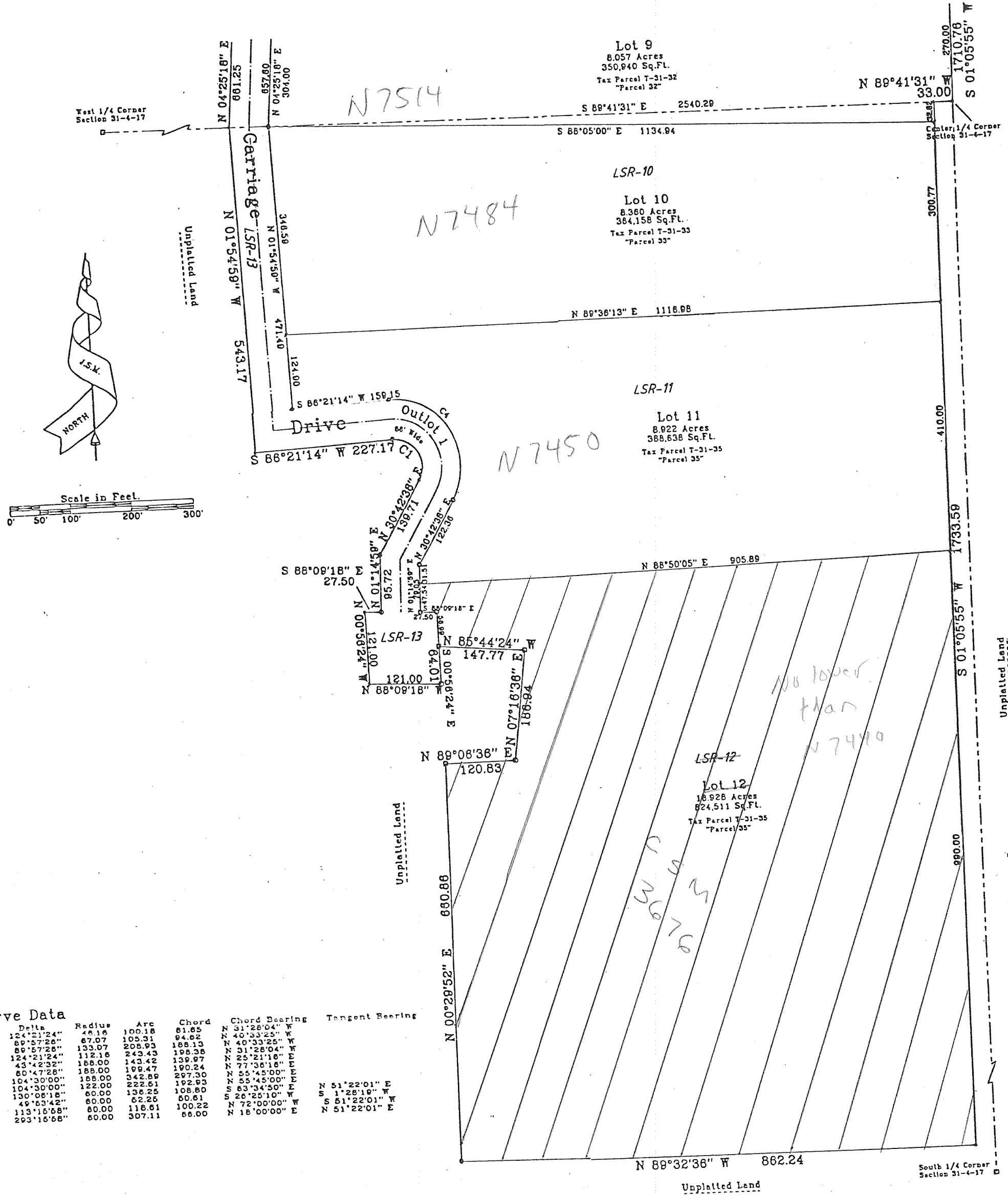

Curve Data

#	Delta	Radius	Arc	Chord	Chord Bearing	Tangent Bearing
1	124°21'24"	44.18	100.18	61.85	N 45°26'04" W	
2	89°57'28"	87.07	103.31	61.85	N 40°33'25" W	
3	89°57'28"	133.07	205.93	185.13	N 40°33'25" W	
4	124°21'24"	112.16	243.43	195.38	N 31°28'04" W	
5	43°42'32"	188.00	143.42	138.97	N 85°21'16" W	
6	50°47'28"	188.00	199.47	190.24	N 77°36'16" W	
7	104°30'00"	188.00	342.89	297.30	N 55°45'00" W	
8	104°30'00"	80.00	122.00	108.80	N 53°34'50" W	S 51°22'01" E
9	100°08'18"	80.00	136.25	108.80	N 26°25'10" W	S 51°22'01" E
10	49°13'42"	80.00	62.25	60.61	N 72°00'00" W	S 51°22'01" E
11	113°16'58"	80.00	118.61	100.22	N 16°00'00" E	
12	293°16'58"	80.00	307.11	65.00		