

CERTIFIED SURVEYS 2396, 2433

TOWN OF TROY

CERTIFIED SURVEY NO. 2396

RECORDED IN VOLUME 12 OF CERTIFIED SURVEY MAPS ON PAGE 13 AS DOCUMENT NO. 274297

OWNER: ERNA LARSEN
8757 HWY 20
EAST TROY, WI.

LOCATED IN NE 8 SE 1/4'S OF NW 1/4
SEC. 19, T. 4 N., R. 17 E.
WALWORTH COUNTY, WI.

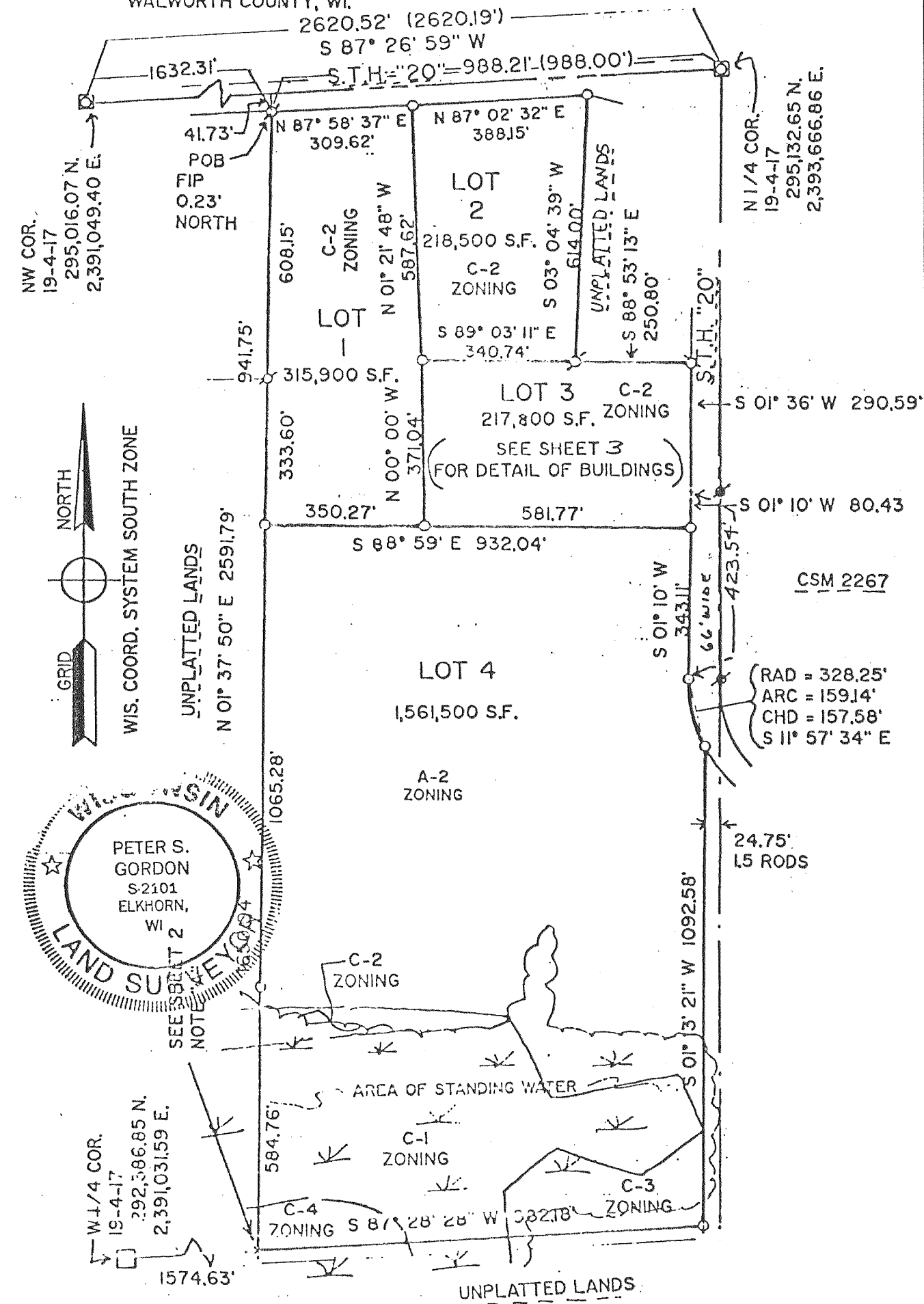

UNPLATTED LANDS

LEGEND

- = FOUND IRON PIPE STAKE
- = SET IRON REBAR STAKE 3/4" X 24" X 11.3 LBS./FT.
- = FOUND CONCRETE COUNTY MONUMENT
- = RECORD MONUMENT POSITION
- (x) = RECORDED AS

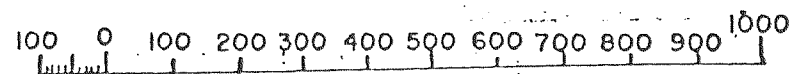

CERTIFIED SURVEY MAP No. 2433

Vol. 12
Page 83

Located in the Southwest 1/4 of the Northeast 1/4 of Section 22,
Town 4 North, Range 17 East, Town of Troy, Walworth County, Wisconsin.

Mapping date: March 29, 1994.

Zoning: A-2

Soils: FsA.

Bearings referenced to the Wisconsin State Plane Coordinate System, South Zone.

Note: Existing sanitary system appears to be functioning. No evaluation as to meeting the requirements for replacement system under "ILHR 83" of the Wisconsin Administrative Code.

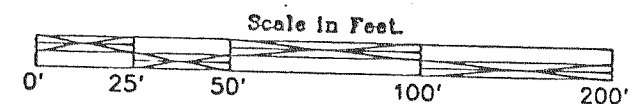

Legend

- Found County Section Corner
- Found Iron Pipe
- Set Iron Rod, 3/4" dia., 30" long, weighing 1.50 lbs./lin. ft.
- () Recorded as Dimension

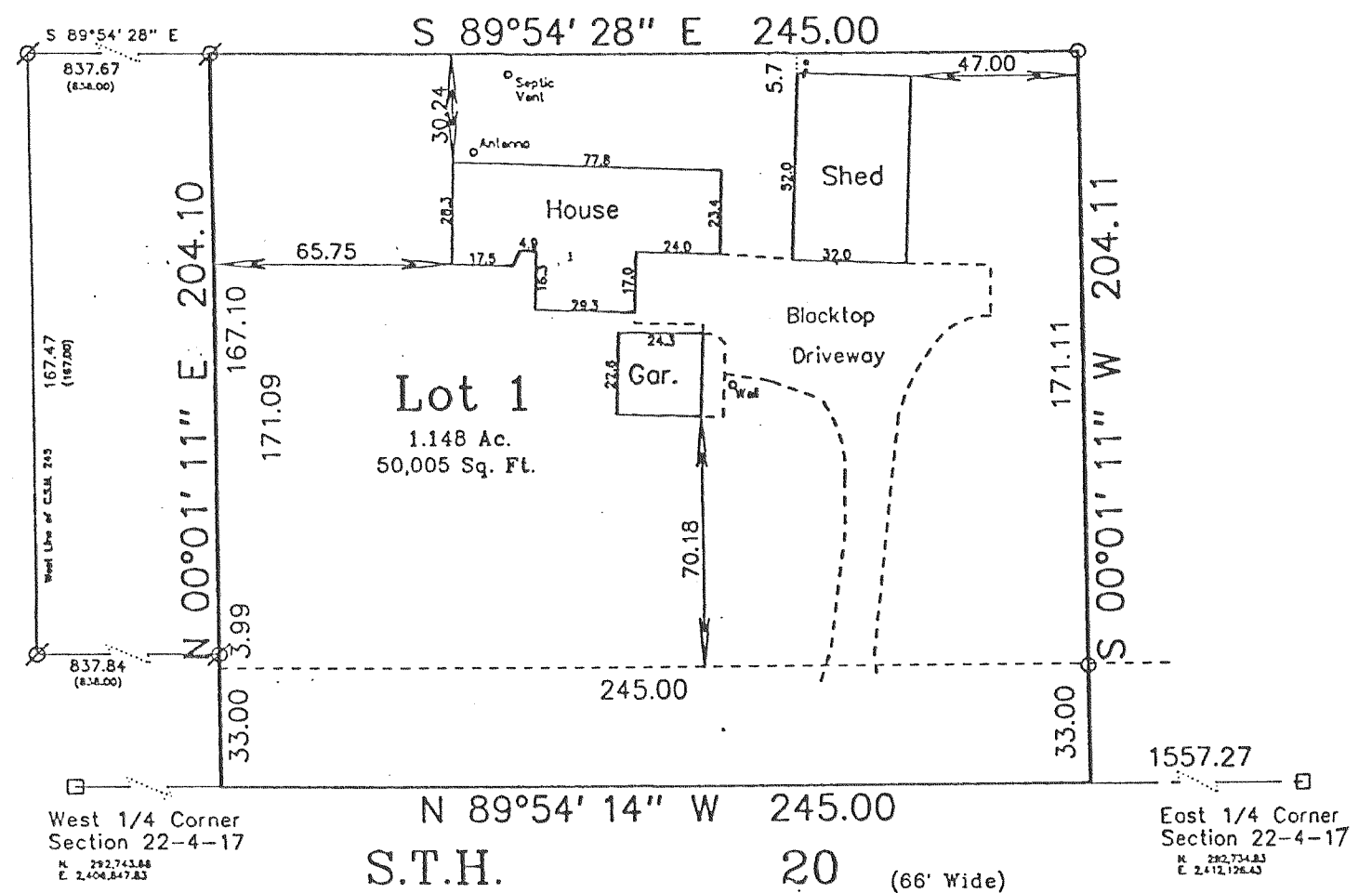

Note: This form separation is laid out as specified in the Last Will and Testament of Albert W. Healey dated February 1985 and as approved by the Walworth County Park and Planning Commission in November 1985 and is therefore not subject to current zoning requirements.