

CERTIFIED SURVEYS 2382, 2391

TOWN OF TROY

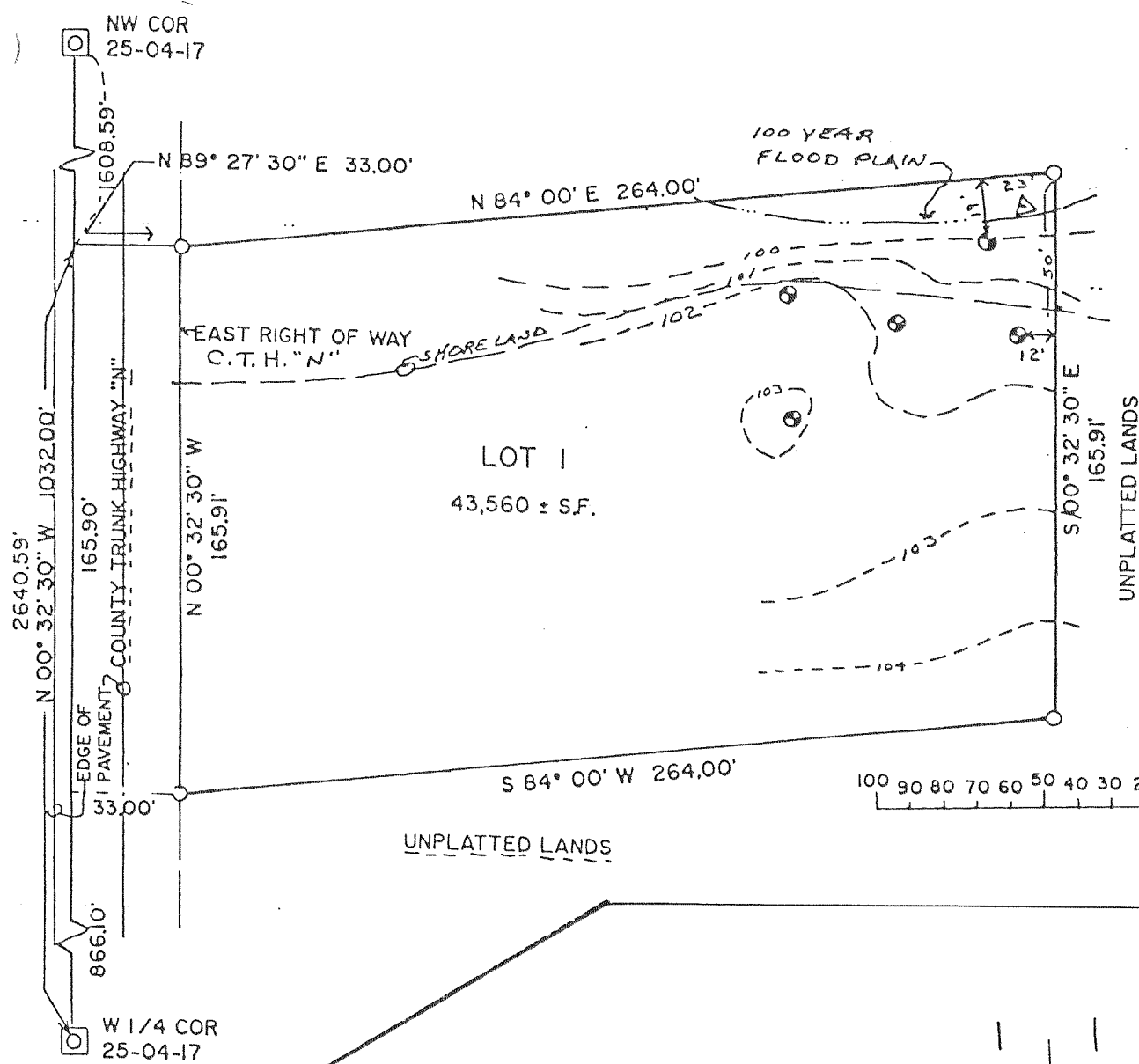

CERTIFIED SURVEY NO. 2382

RECORDED IN VOLUME 11 OF CERTIFIED SURVEY MAPS ON PAGE 324 AS DOCUMENT NO. 272265

LEGEND

- = SET IRON REBAR STAKE 3/4" X 24" X 1.17 LBS./FT.
- ⊠ = FOUND CONCRETE COUNTY MONUMENT
- ⊙ = SOIL BORINGS
- △ = FOUND SOIL TESTER'S BENCHMARK ASSIGNED EL. = 100.00'
- ⊠ = HEX HEAD SCREW IN POPLAR TREE

OWNER:
TROY HYGRO SYSTEMS, INC.
W 2820 C.T.H. "ES"
EAST TROY, WI.

LOCATED IN THE SW 1/4 OF THE NW 1/4 OF SEC. 25
T. 4 N., R. 17 E., TOWN OF TROY
WALWORTH COUNTY, WISCONSIN

SOILS: WhB, F&B ZONING: A-5

UNPLATTED LANDS

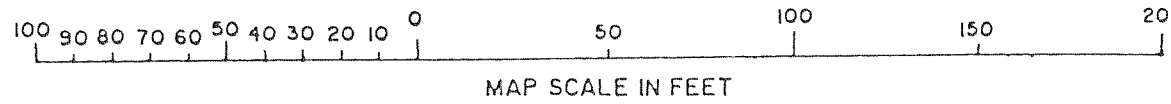

NOTE: FOR LOT LINE ADJUSTMENTS SEE DOC. # 288055, VOL. 630, PAGE 8657 AND DOC. # 288063, VOL. 630, PAGE 8670

CERTIFIED SURVEY NO. 2391

EASEMENT AREA FOR INGRESS & EGRESS TO LOT 1 RECORDED IN VOL. 627 PAGE 4021 DOC# 273831

REVISIONS: 06/30/94

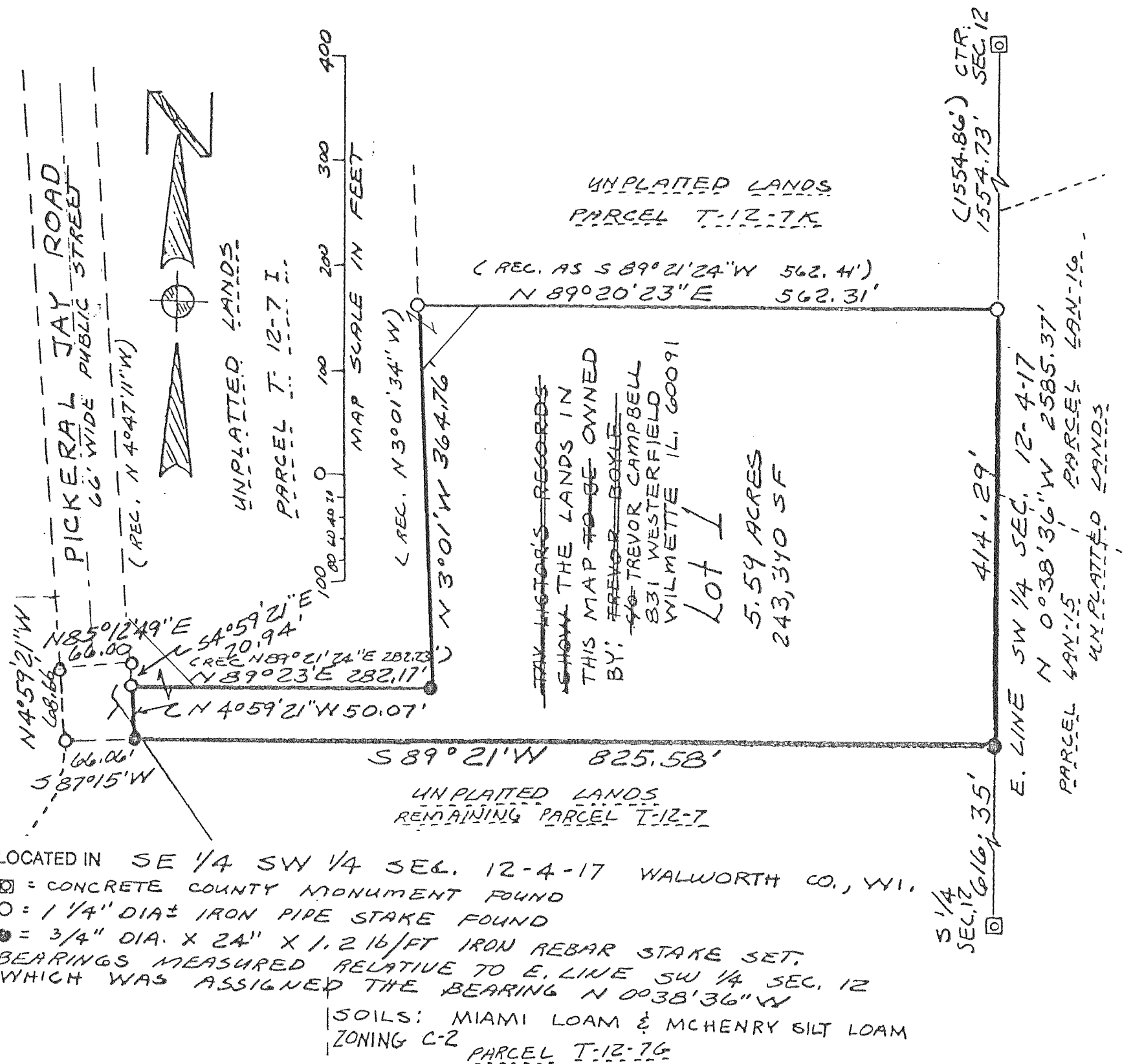

LOCATED IN SE 1/4 SW 1/4 SEC. 12-4-17 WALWORTH CO., WI.
 ⊠ = CONCRETE COUNTY MONUMENT FOUND
 ○ = 1/4" DIA. IRON PIPE STAKE FOUND
 ⊙ = 3/4" DIA. X 24" X 1.2 LB/FT IRON REBAR STAKE SET. BEARINGS MEASURED RELATIVE TO E. LINE SW 1/4 SEC. 12 WHICH WAS ASSIGNED THE BEARING N 00° 38' 36" W
 SOILS: MIAMI LOAM & MCHENRY SILT LOAM
 ZONING C-2
 PARCEL T-12-7K