

CERTIFIED SURVEYS 2329, 2335

88

TOWN OF TROY

CERTIFIED SURVEY MAP No. 2329
 Located in the Northwest $\frac{1}{4}$ of the Southeast $\frac{1}{4}$ of Section 16, Town 4 North,
 Range 17 East, Town of Troy, Walworth County, Wisconsin.

Owner: Farm Credit Bank of St. Paul
 1705 Highway 14 West
 Janesville, Wisconsin. 53545

Surveyed by: Jensen Surveying & Mapping
 45 South Wisconsin Street
 Elkhorn, Wisconsin. 53121

Mapping date: July 27, 1993.

Soils: F_sA, F_sB.

Zoning: A-1

Bearings referenced to the
 centerline of Highway J as
 shown on the R.O.W. plat.

NOTE: Existing sanitary system
 appears to be functioning.
 No evaluation as to meeting
 the requirements for replace-
 ment system under "ILHR 83"
 of the Wisconsin Administra-
 tive Code.

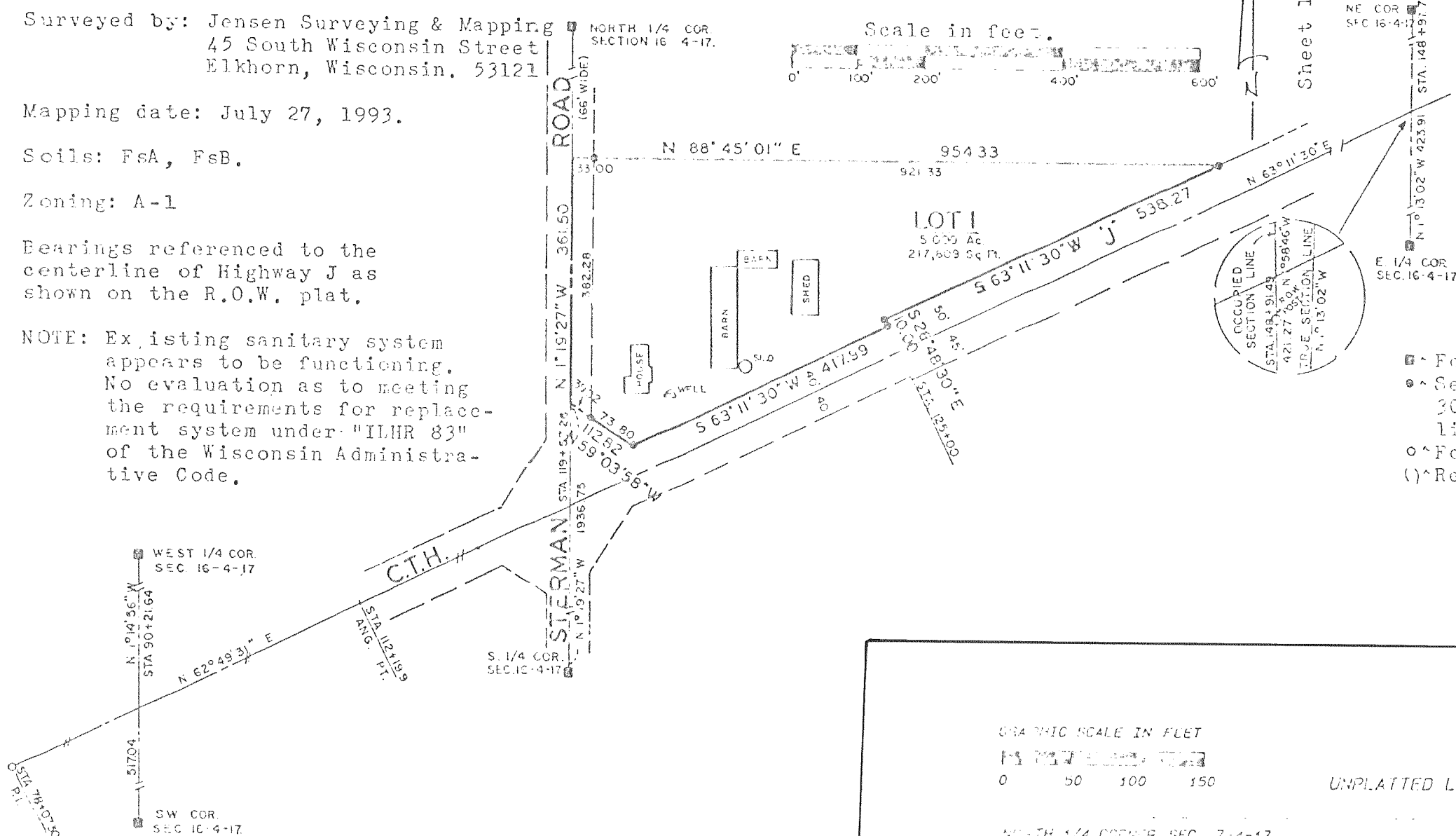

LEGEND
 □ Found County Monument
 ○ Set iron rod 3/4" dia.,
 30" long, weighing 1.5 lbs./
 lin. ft.
 ◊ Found iron pipe
 () Recorded as dimension

CERTIFIED SURVEY MAP NO. 2335 VOL. 11
 PAGES 723

A RESUBDIVISION OF LOT 1 OF CERTIFIED SURVEY
 NO. 107B, AS RECORDED IN VOL. 5, PAGE 72 AND 73 OF
 CERTIFIED SURVEY MAPS AS DOCUMENT NO. 63792,
 LOCATED IN THE NORTHEAST QUARTER OF THE NORTHEAST
 QUARTER OF SECTION 7, TOWN 4 NORTH, RANGE 17 EAST,
 TOWN OF TROY, WALWORTH COUNTY, WISCONSIN.

OWNER:
 RANDY & SUSAN DOMARS
 W4555 LITTLE PRAIRIE RD.
 EAST TROY, WIS. 53120

LEGEND
 ◊ FOUND IRON PIPE
 □ WALWORTH COUNTY MARKS
 ○ CAR MONUMENT FOUND
 ○ SET IRON ROD 3/4" DIA., 30" LONG, WEIGHING
 1.5 LBS./LINEAL FT., 3/4" DIA.

*EXISTING SANITARY SYSTEM ON BOTH LOTS 1 AND 2 COMPARES TO BE FUNCTIONING.
 NO EVALUATION AS TO MEETING REQUIREMENTS FOR REPLACEMENT SYSTEM UNDER ILHR
 - 83 OF THE WISCONSIN ADMINISTRATIVE CODE.*

GRAPHIC SCALE IN FEET
 0 50 100 150

UNPLATTED LANDS ZONED A-1

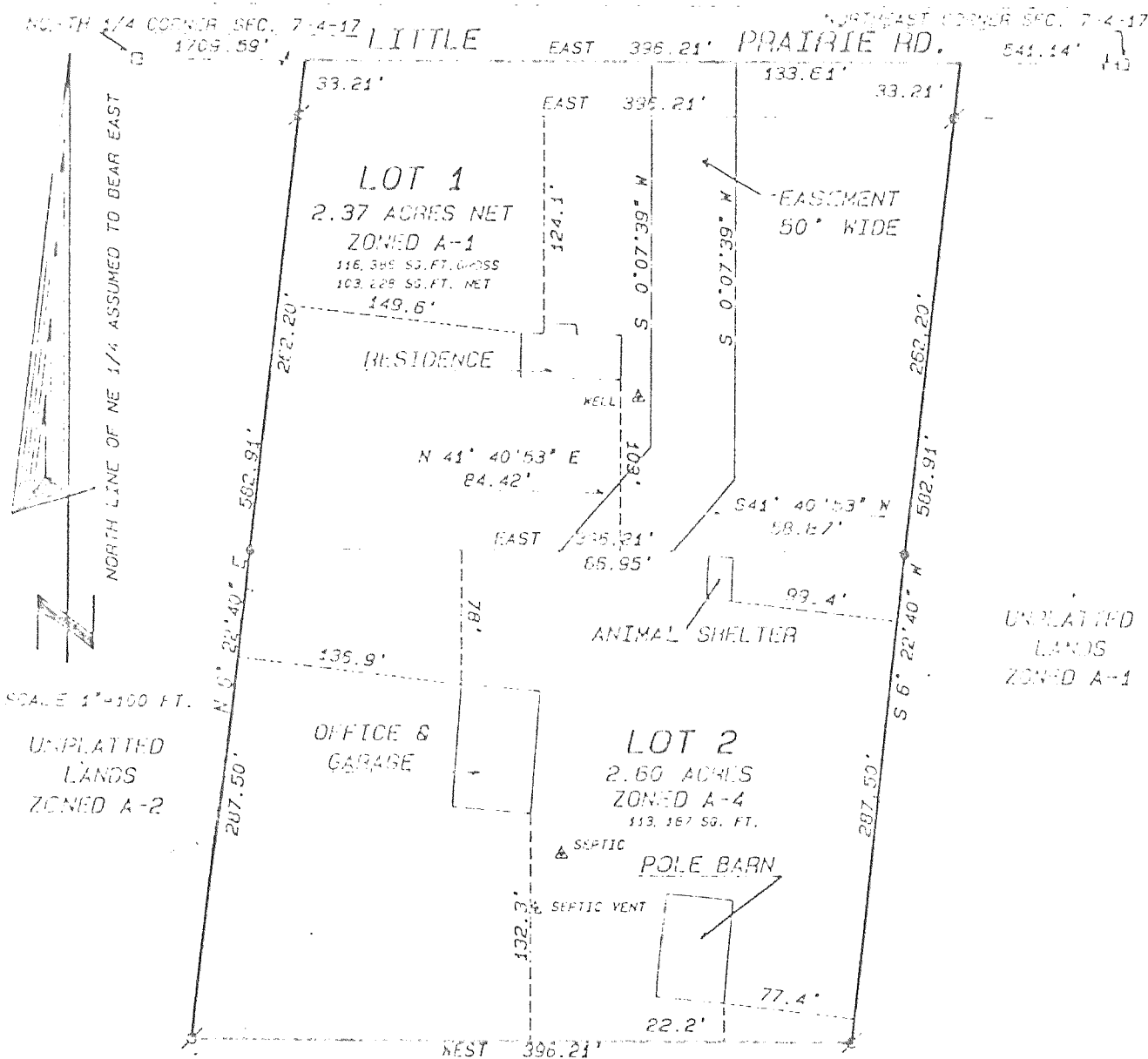

UNPLATTED LANDS ZONED A-1