

CERTIFIED SURVEYS 2296, 2307

87

TOWN OF TROY

Certified Survey Map Number 2296 Volume 11
Pages 141 & 142

Located in part of the Southwest 1/4 of the Southeast 1/4 of Section 18, Town 4 North, Range 17 East, Town of Troy, County of Walworth, State of Wisconsin.

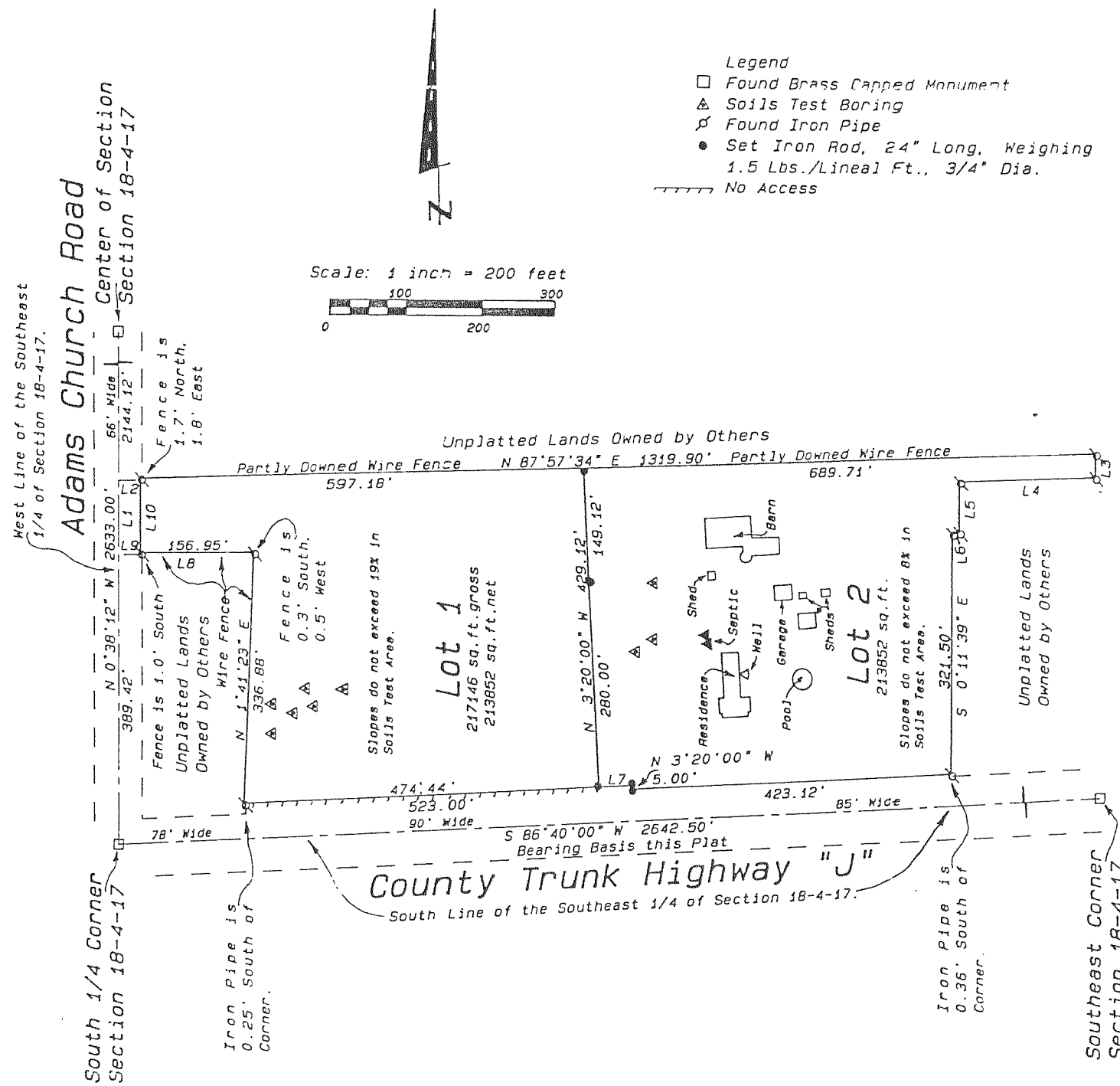

Zoned C-2

Soil Types:
BpB
CrD2
FmB
FmC2
FSA

LINE	BEARING	DISTANCE
L1	S 0°38'12" E	99.46
L2	N 87°57'34" E	33.01
L3	S 0°29'20" E	32.11
L4	S 87°54'08" W	165.43
L5	S 0°18'18" E	68.20
L6	S 78°36'01" W	9.76
L7	S 86°40'00" W	48.56
L8	S 89°12'00" W	189.95
L9	S 89°12'00" W	33.00
L10	N 0°38'12" W	100.18

Notes

- 1) The South Line of the Southeast 1/4 of Section 18-4-17 was assumed to bear S 86°40'00" W as shown on previous surveys of record.
- 2) The existing sanitary system appears to be functioning, no evaluation as to meeting requirements for replacement system under ILHR - 83 of the Wisconsin Administrative Code.

CERTIFIED SURVEY MAP NO. 2307 VOL. 11
PAGES 162, 163

A CERTIFIED SURVEY MAP OF PART OF THE SOUTHEAST 1/4 OF THE NORTHEAST 1/4 OF SECTION 8, TOWN 4 NORTH, RANGE 17 EAST, TOWN OF TROY, WALWORTH COUNTY, WISCONSIN.

OWNERS: PAUL AND PATRICIA SWAN SURVEYOR: KENNETH B. ABERNATHY JR.
W4168 LITTLE PRAIRIE ROAD RT. 3 BOX 273
EAST TROY, WI. 53120 ELKHORN, WI. 53121

Existing sanitary system on LOT 2 appears to be functioning. No evaluation as to meeting requirements for replacement system under ILHR-83 of the Wisconsin Administrative Code.

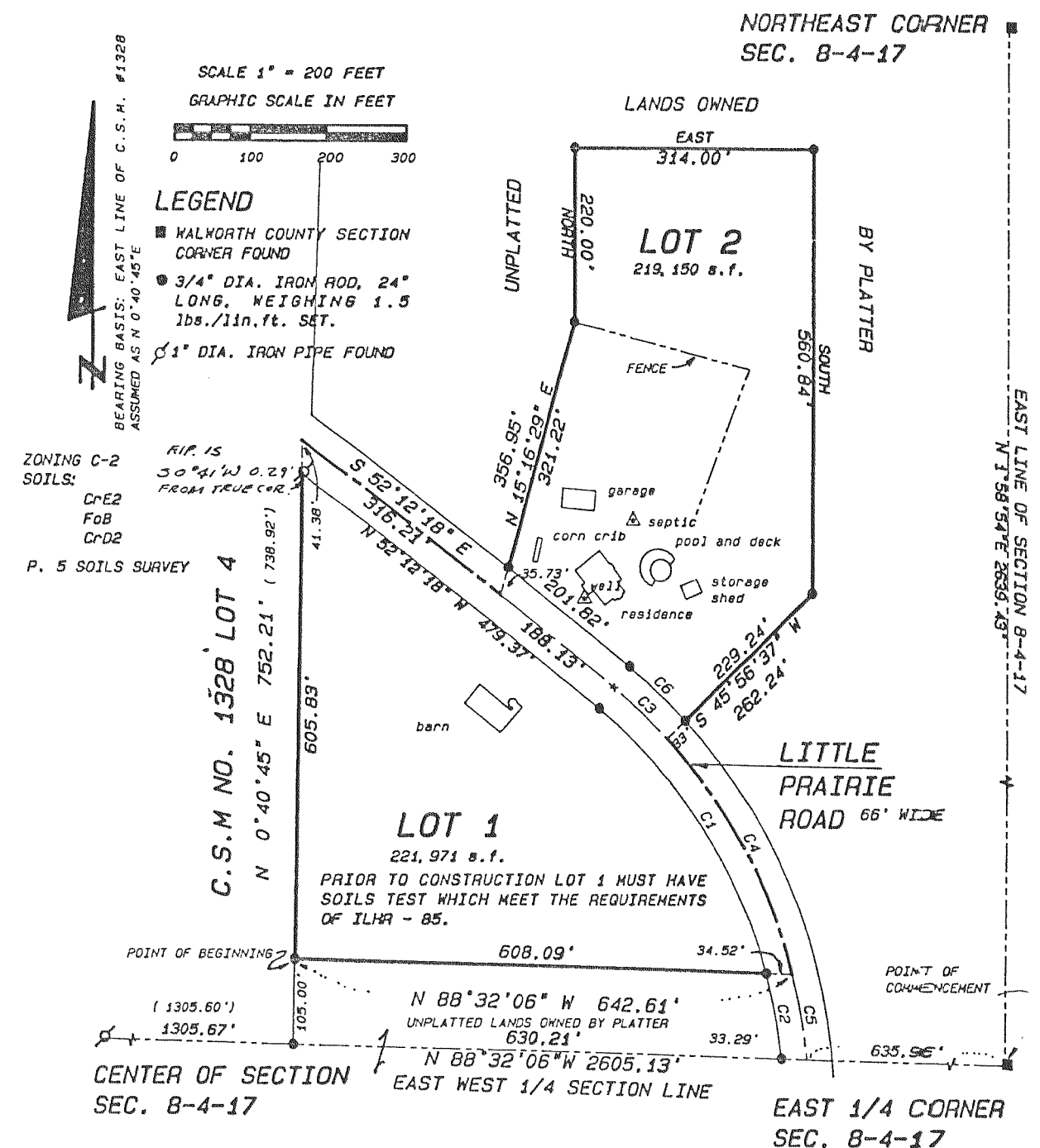

CURVE	ARC	DELTA	RADIUS	CHORD LENGTH	CHORD BEARING
C1	402.29	36°10'38"	637.14	395.64	S 34°06'59"
C2	107.73	9°41'16"	637.14	107.60	S 11°11'02"
C3	95.31	8°08'55"	670.14	95.23	S 48°07'50"
C4	338.20	28°54'56"	670.14	334.62	S 29°35'55"
C5	107.46	9°11'14"	670.14	107.34	S 10°32'50"
C6	100.00	8°08'55"	703.14	99.92	S 48°07'50"