

CERTIFIED SURVEYS 2267, 2283

86

TOWN OF TROY

CERTIFIED SURVEY NO. 2267

RECORDED IN VOLUME 11 OF CERTIFIED SURVEY
MAPS ON PAGE 81 AS DOCUMENT NO. 251412

LOCATED IN

A DIVISION OF LOT 1 OF CSM # 1657
THE NW AND SW 1/4'S OF THE NE 1/4 OF
SECTION 19 AND IN THE NE AND SE 1/4'S OF
THE NW 1/4 OF SAID SECTION 19, TOWN 4
NORTH, RANGE 17 EAST, TOWN OF TROY,
WALWORTH COUNTY, WISCONSIN.

OWNER: RICHARD F. & BARBARA J. SENFT
N8403 ZIMMERMAN ROAD
EAST TROY, WI.

ZONING: LOT 1 2.58 ACRES C-3
1.32 ACRES C-4
LOT 2 2.69 ACRES C-3
1.32 ACRES C-4

SOILS:
CrD2, CrE2, FoC2

LEGEND

- = FOUND IRON PIPE STAKE
- = FOUND CONCRETE COUNTY MONUMENT
- = SET IRON REBAR STAKE
24" X 3/4" DIA. X 1.5 LBS./FT.
- ⊙ = BORE HOLE
- (---) = RECORDED AS

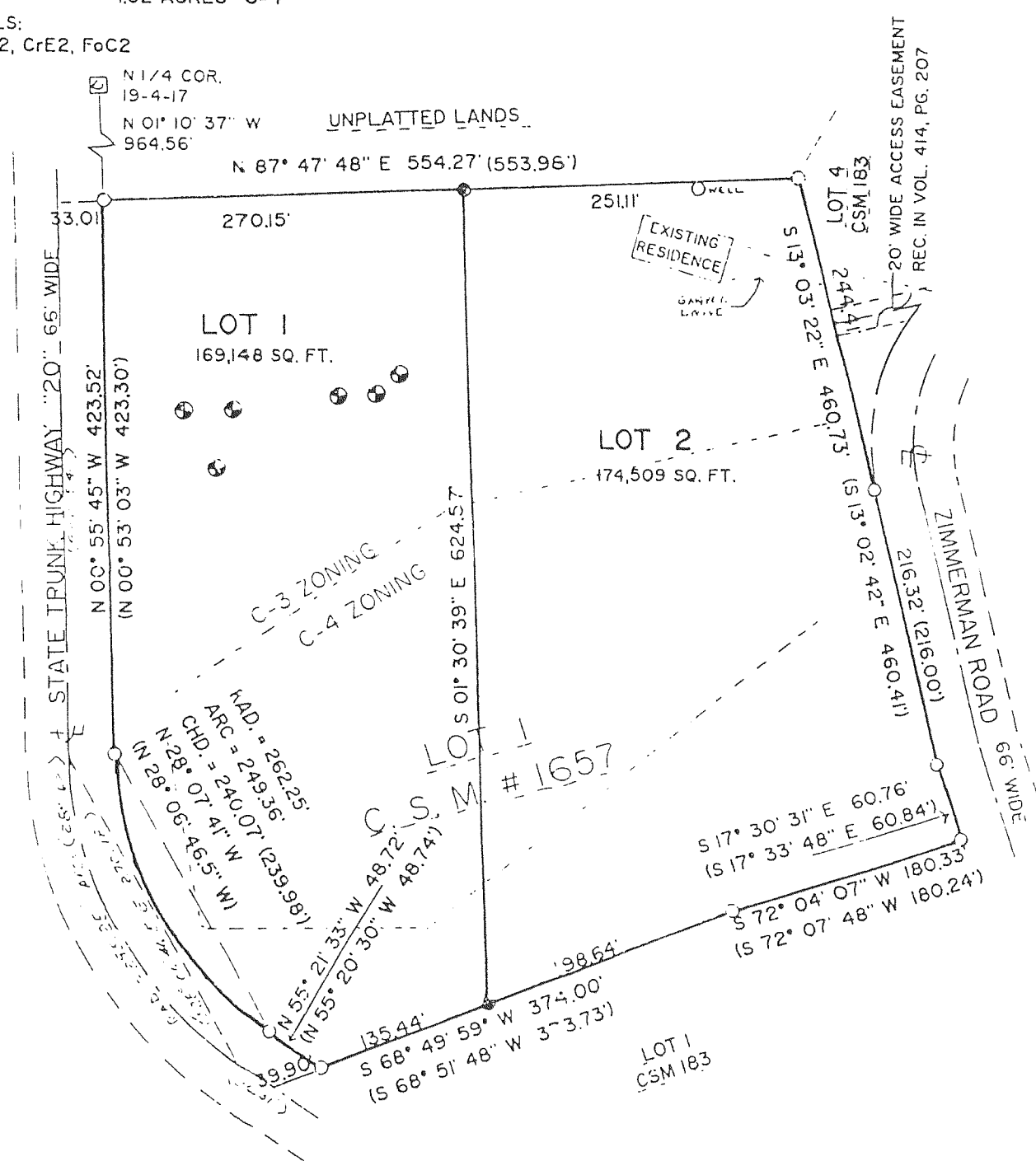
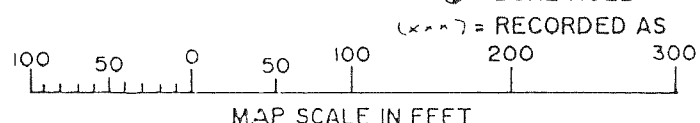

NOTE: LOT 2 HAS AN EXISTING
SANITARY SYSTEM IN PLACE WHICH
APPEARS TO BE FUNCTIONING. NO
EVALUATION WAS MADE TO DETERMINE IF
SUITABLE SOILS EXIST FOR A
REPLACEMENT SYSTEM MEETING THE
REQUIREMENTS OF s. 11.83 OF
WISCONSIN ADMINISTRATIVE CODE.

ASSIGNED NORTH LINE LOT 1 CSM 1657
N 87° 47' 48" E
PER RECORD

REVISED: 5/18/00

CERTIFIED SURVEY NO. 2283

RECORDED IN VOLUME 11 OF CERTIFIED SURVEY
MAPS ON PAGE 117 AS DOCUMENT NO. 254129

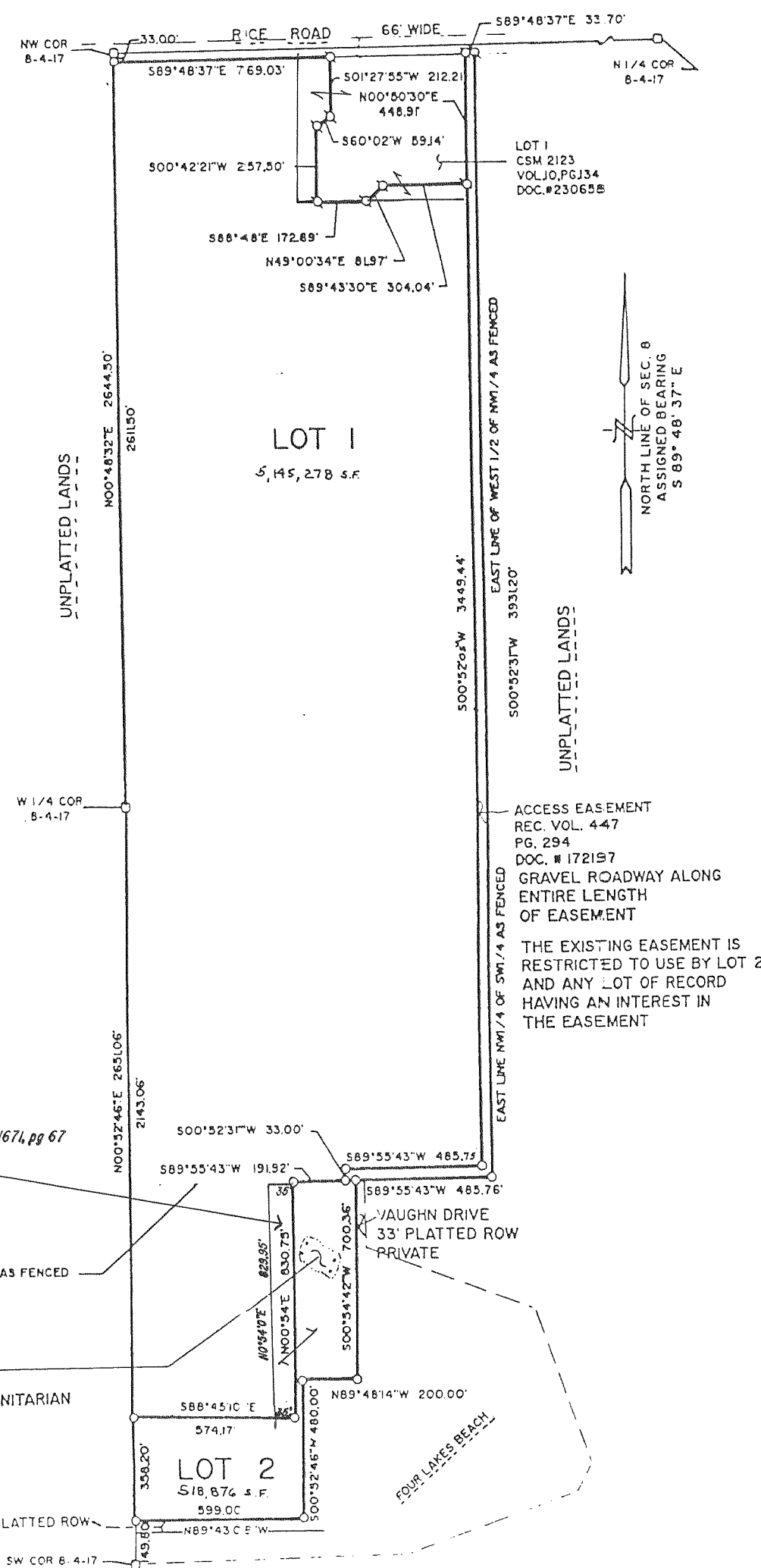

LOCATED IN THE NW 1/4 & THE SW 1/4 OF THE NW 1/4 AND
THE NW 1/4 & PART OF THE SW 1/4 OF THE SW
ALL IN SEC. 8, T. 4 N., R. 17 E., TOWN OF TROY,
WALWORTH COUNTY, WI.

OWNER: ESTATE OF JOHN LIDICKER
BY SCOTT V. LOWRY
PERSONAL REPRESENTATIVE
337 MAIN STREET
WAUKESHA, WISCONSIN 53186

ZONING: LOT 1 A-1
LOT 2 C-2

SOILS: LOT 1 FaA, FoB, MuA, MuB, JuA, CkD2, FaB
LOT 2 CrE2, FaB, MuB

LEGEND

- = FOUND IRON REBAR STAKE
- = SET IRON REBAR STAKE
24" X 3/4" X 1.5 LBS./FT.
- = FOUND CONCRETE COUNTY MONUMENT