

CERTIFIED SURVEYS 2140, 2167

TOWN OF TROY

CERTIFIED SURVEY MAP NO. 2140
OF A PART OF THE SOUTHEAST 1/4 OF THE NORTHWEST 1/4
OF SECTION 7, TOWNSHIP 4 NORTH, RANGE 17 EAST,
TOWN OF TROY, WALWORTH COUNTY, WISCONSIN.

VOLUME 10 PAGE 168

FOUND CONCRETE MONUMENT
MARKING N 1/4 CORNER
SECTION 7, T4N, R17E

Scale: 1"=100'

UNPLATTED LANDS
OWNED BY OTHERS

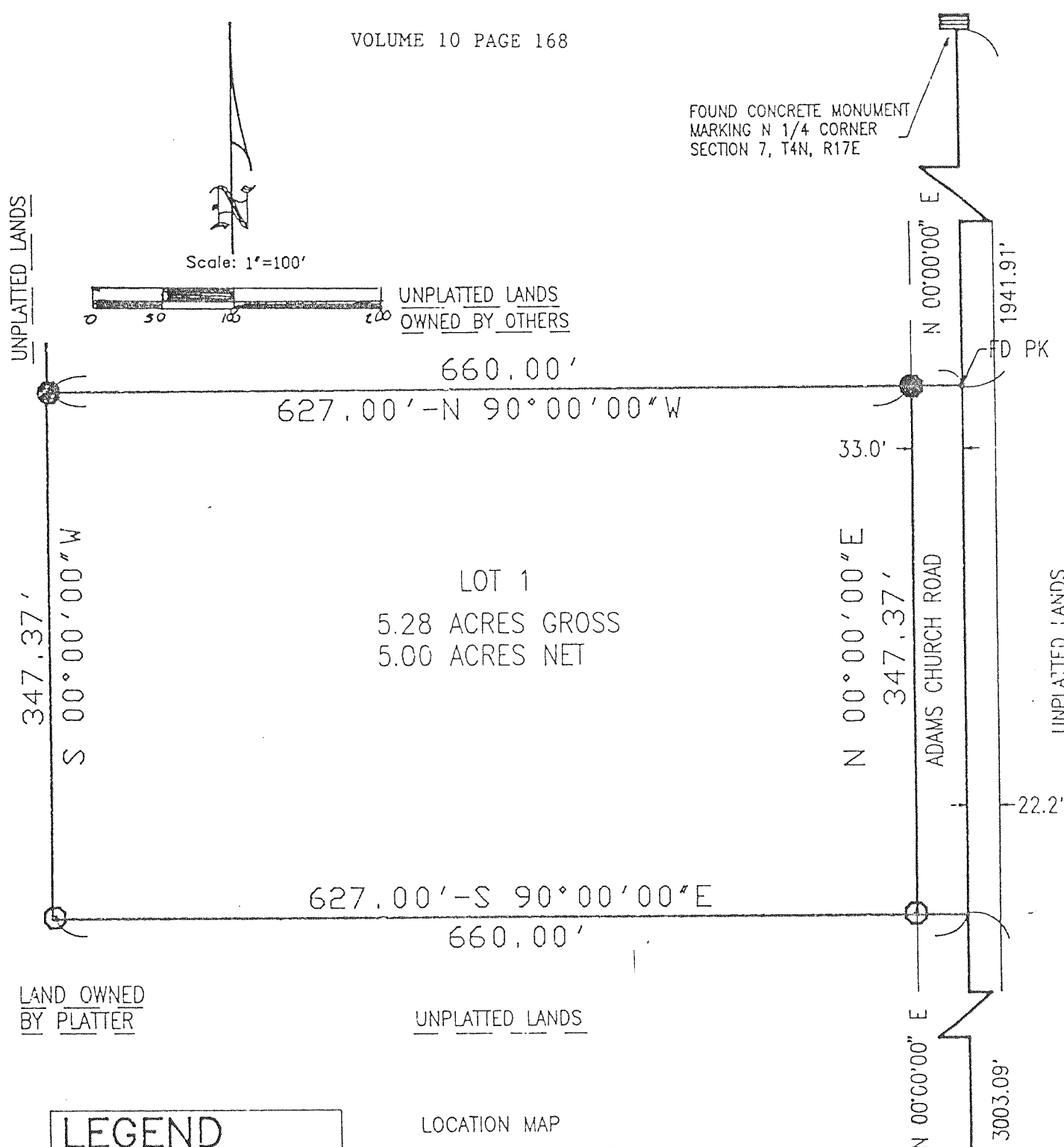

LAND OWNED
BY PLATTER

UNPLATTED LANDS

LEGEND

- FOUND 1" IRON PIPE
- SET 1" IRON PIPE (1" x 24" - WT 1.13#/L.F.)

NOTE: BEARING N 00°00'00" E
ASSUMED BASED ON
LINE FROM N 1/4
CORNER TO S 1/4
CORNER

LOCATION MAP

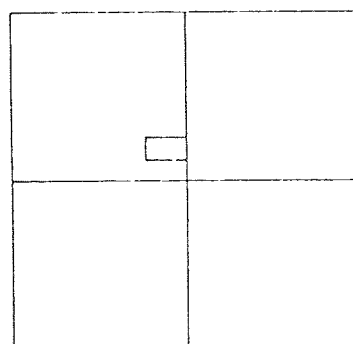

SECTION 7
T 4N, R 17E
1"=3000'

FOUND CONCRETE MONUMENT
MARKING THE S 1/4 CORNER
OF SECTION 7, T4N, R17E

SOIL TYPES: RsF
FmC2

NOTE: BEARINGS ARE TIED TO THE CERTIFIED SURVEY MAP NO. 2167
WISCONSIN STATE PLANE
COORDINATE SYSTEM, SOUTH
ZONE. VOLUME 10 PAGE 229

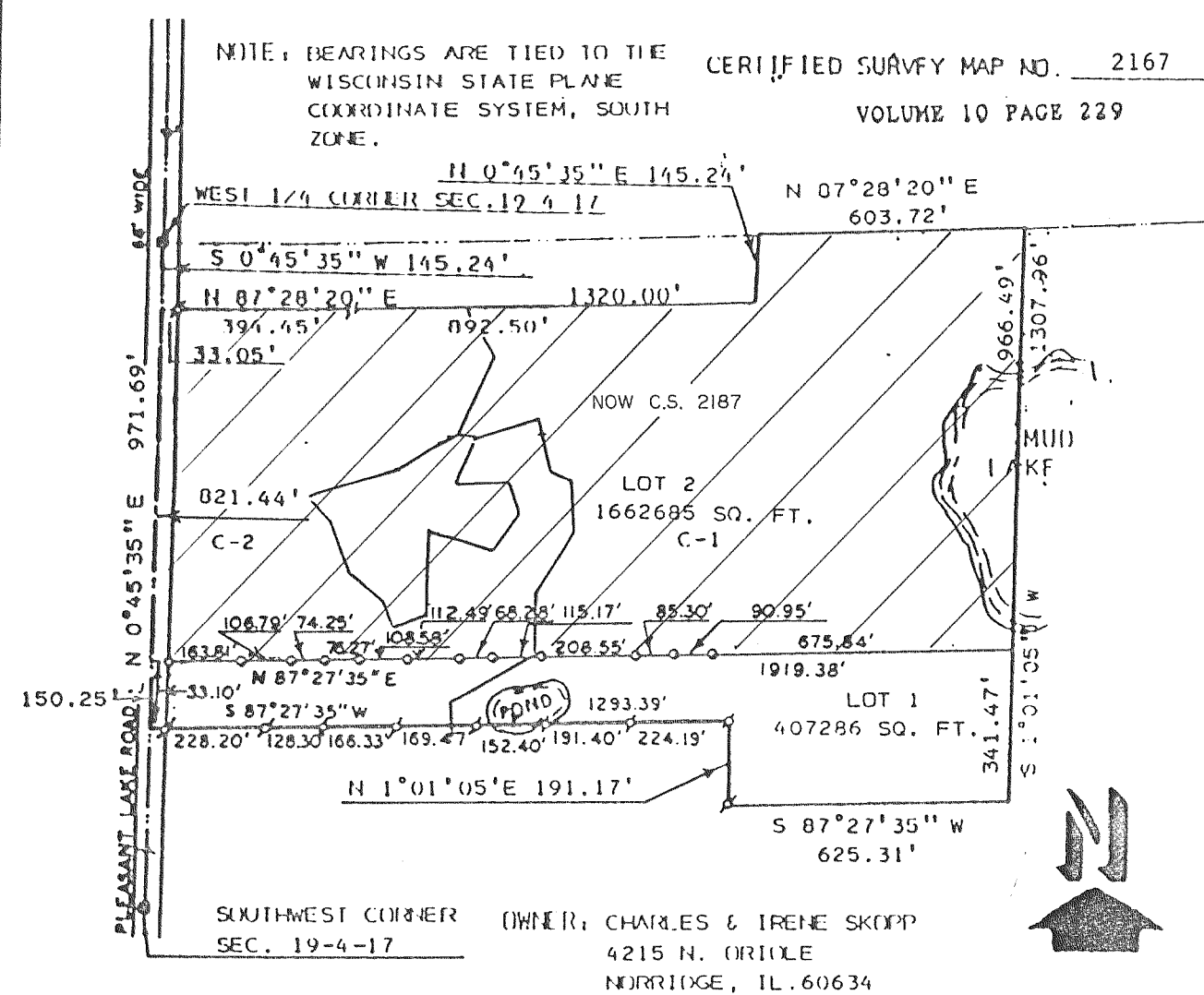

OWNER: CHARLES & IRENE SKOPP
4215 N. ORIOLE
MORRIDGE, IL 60634

NOTE: LOT 1 IS A LOT LINE ADJUSTMENT
TO THE PROPERTY ADJACENT AND
TO THE SOUTH

REVISIONS: 1/15/93

0 200
100 400
SCALE IN FEET

LEGEND

- IRON PIPE FOUND
- CONCR. MONUMENT
- 1" x 24" 1.13 LBS./L.F. MINIMUM IRON PIPE SET