

CERTIFIED SURVEYS 2123, 2141, 2145

TOWN OF TROY

CERTIFIED SURVEY NO. 2123
 RECORDED IN VOLUME 10 OF CERTIFIED SURVEY
 MAPS ON PAGE 134 AS DOCUMENT NO. 220658
 LOCATED IN NW 1/4 OF NW 1/4 OF SECT. 8, T4N, R17E
 WALWORTH COUNTY, WISCONSIN

LEGEND

- = FOUND CONCRETE COUNTY MONUMENT
- = FOUND R.R. SPIKE (COUNTY MONUMENT)
- = SET IRON REBAR STAKE
24" X 3/4" X 1.3 LB./FT.

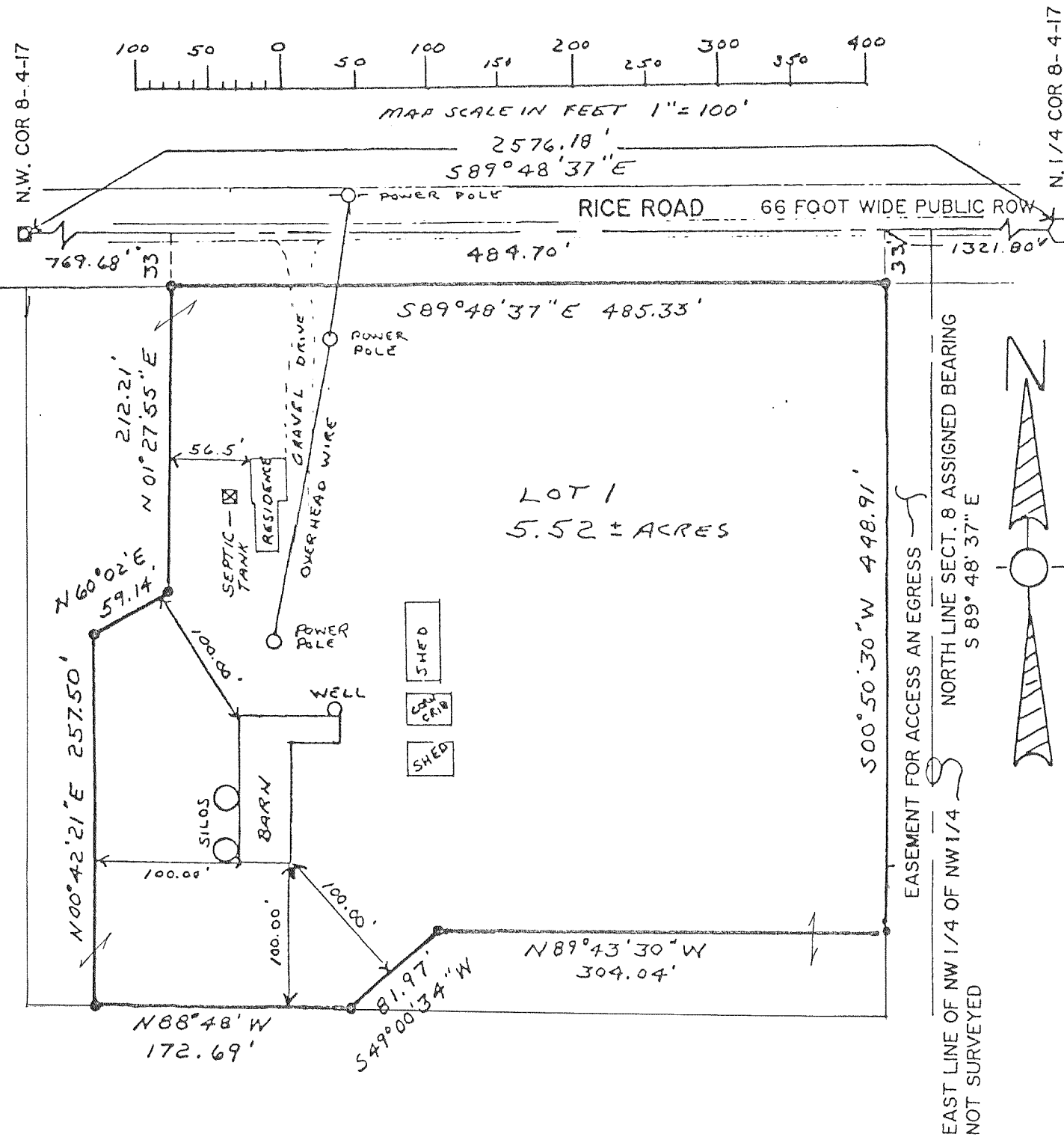

234032 WALWORTH COUNTY CERTIFIED SURVEY MAP No. 2145 VOLUME 10 PAGE 182

Part of the Northeast 1/4 of the Southeast 1/4 of Section 36, Township 4 North, Range 17 East of the 4th Principal Meridian in the Town of Troy, County of Walworth and State of Wisconsin.

CONTOURS NOW SHOWN - SLOPES MEET THE MINIMUMS OF ILHR-83 AS LOCATED ON SOIL TEST.

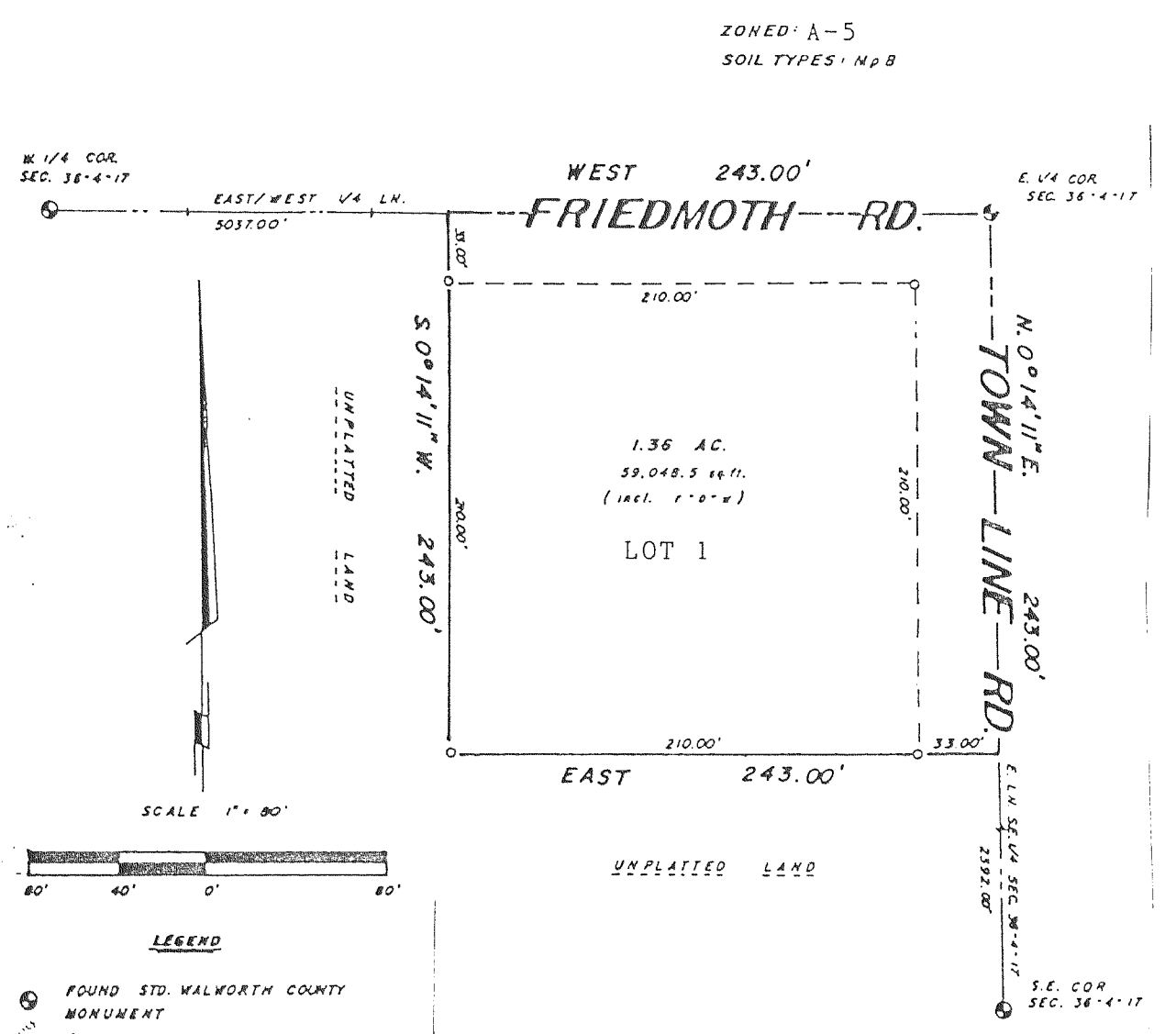

UNPLATTED LANDS

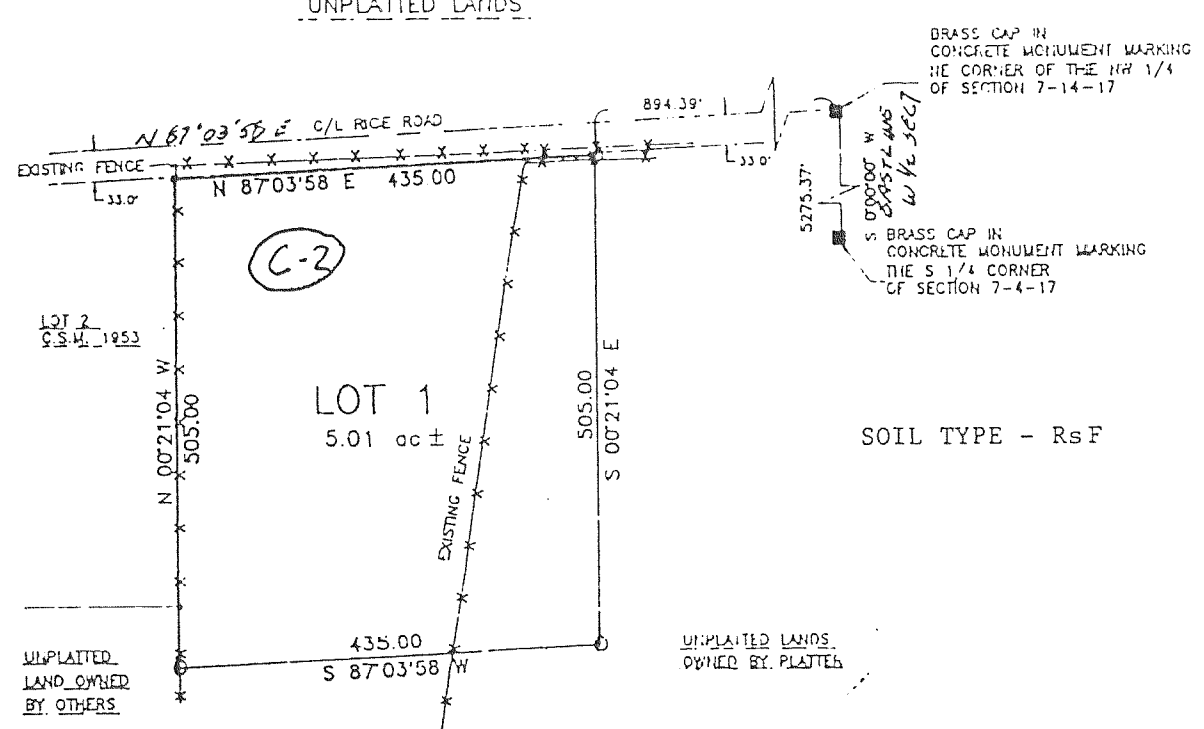

233803

CERTIFIED SURVEY MAP NO. 2141
 PART OF THE NORTH EAST 1/4 OF THE
 NORTHWEST 1/4 OF SECTION 7, TOWNSHIP
 4 NORTH, RANGE 17 EAST, TOWN OF TROY,
 WALWORTH COUNTY, WISCONSIN.

VOLUME 10 PAGE 171