

# CERTIFIED SURVEYS 2067, 2069

## TOWN OF TROY

219457

**CERTIFIED SURVEY MAP NO. 2067**

BEING A PART OF THE N.E. 1/4 OF THE S.W. 1/4 OF SECTION 11, T. 4 N., R. 17 E., IN THE TOWN OF TROY, WALWORTH COUNTY, WISCONSIN

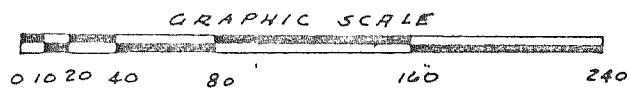

EXIST. ZONING DISTRICT "A-5"

O-DENOTES 1" X 24" IRON PIPE, 1.13 LBS./LIN. FT.

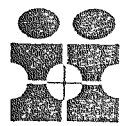

**INTERLINE SURVEY SERVICES, INC.**  
11221 W. FOREST HOME AVE.  
HALES CORNERS, WISCONSIN 53130  
PHONE 425-2060

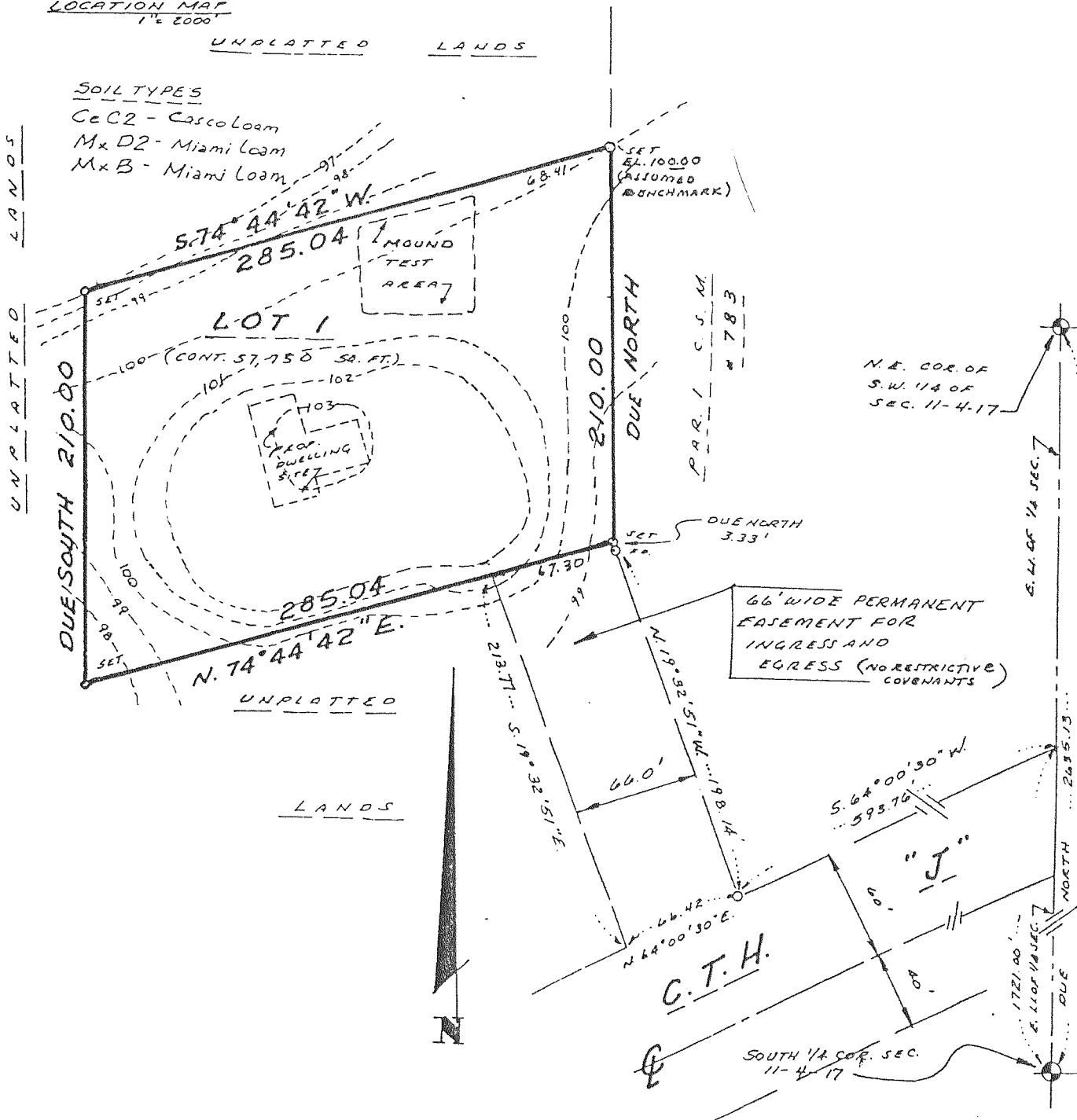
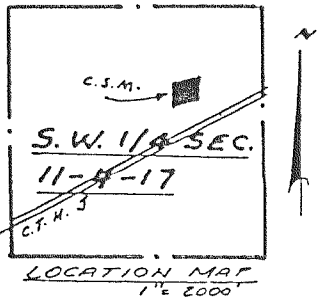

**Certified Survey Map Number 2069** Volume 10 Pages 32, 33

Located in the Northeast 1/4 of the Southwest 1/4 of Section 33, Town 4 North, Range 17 East, Town of Troy, County of Walworth, State of Wisconsin.

- LEGEND**
- Found Iron Pipe
  - ⊙ Found Concrete Monument
  - Set Iron Pipe, 24" Long, Weighing 1.13 Lbs./Lineal Ft., 1" Dia.
- SOIL TYPES**  
CyA, Ph, Mx C2  
Page 21, Soil Survey of Walworth County  
ZONING A-1  
Scale 1 inch = 100 feet

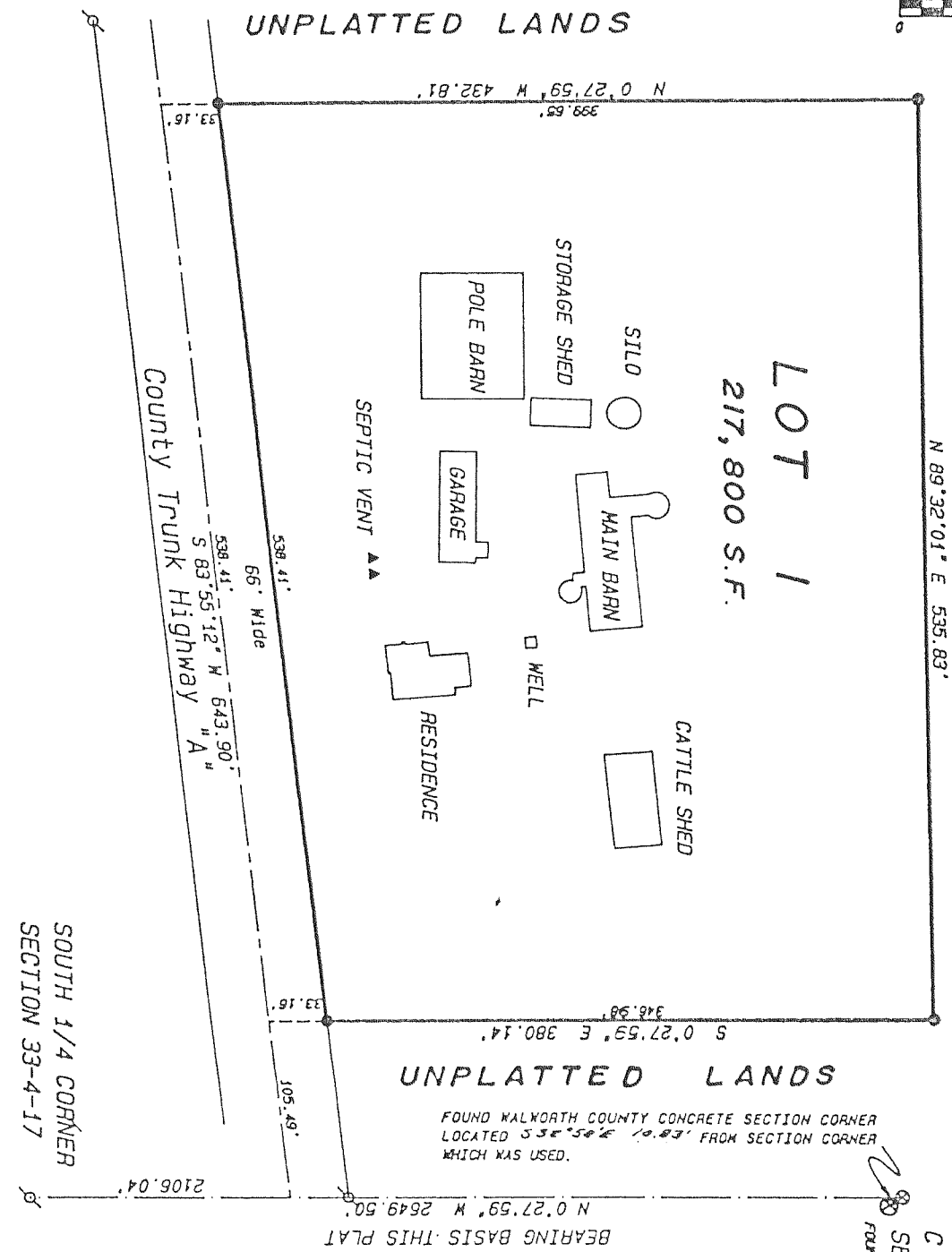
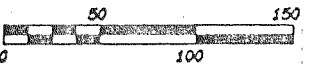

Existing sanitary system appears to be functioning. An evaluation as to meeting requirements for replacement system under Title 63 of the WISCONSIN ADMINISTRATIVE CODE.

UNPLATTED LANDS