

# CERTIFIED SURVEYS 1998, 2005

## TOWN OF TROY

CERTIFIED SURVEY MAP NO. 2005

LOCATED IN THE SE 1/4 OF THE NE 1/4 OF SEC. 10, T. 4N., R. 17E.

WALWORTH COUNTY, WISCONSIN  
 OWNER: WALLACE & HELEN CHAPMAN  
 5420 HIGHWAY J.  
 EAST TROY, WI. 53120

RECEIVED  
 CO. OFFICE  
 NOV 1: PM 1 21  
 POINT OF BEGINNING

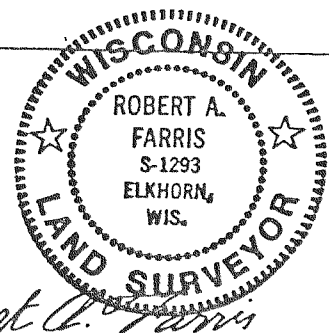
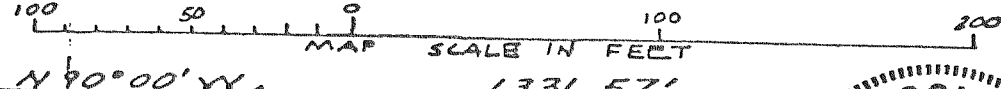

*Robert A. Farris*  
 DATED NOV. 13, 1990

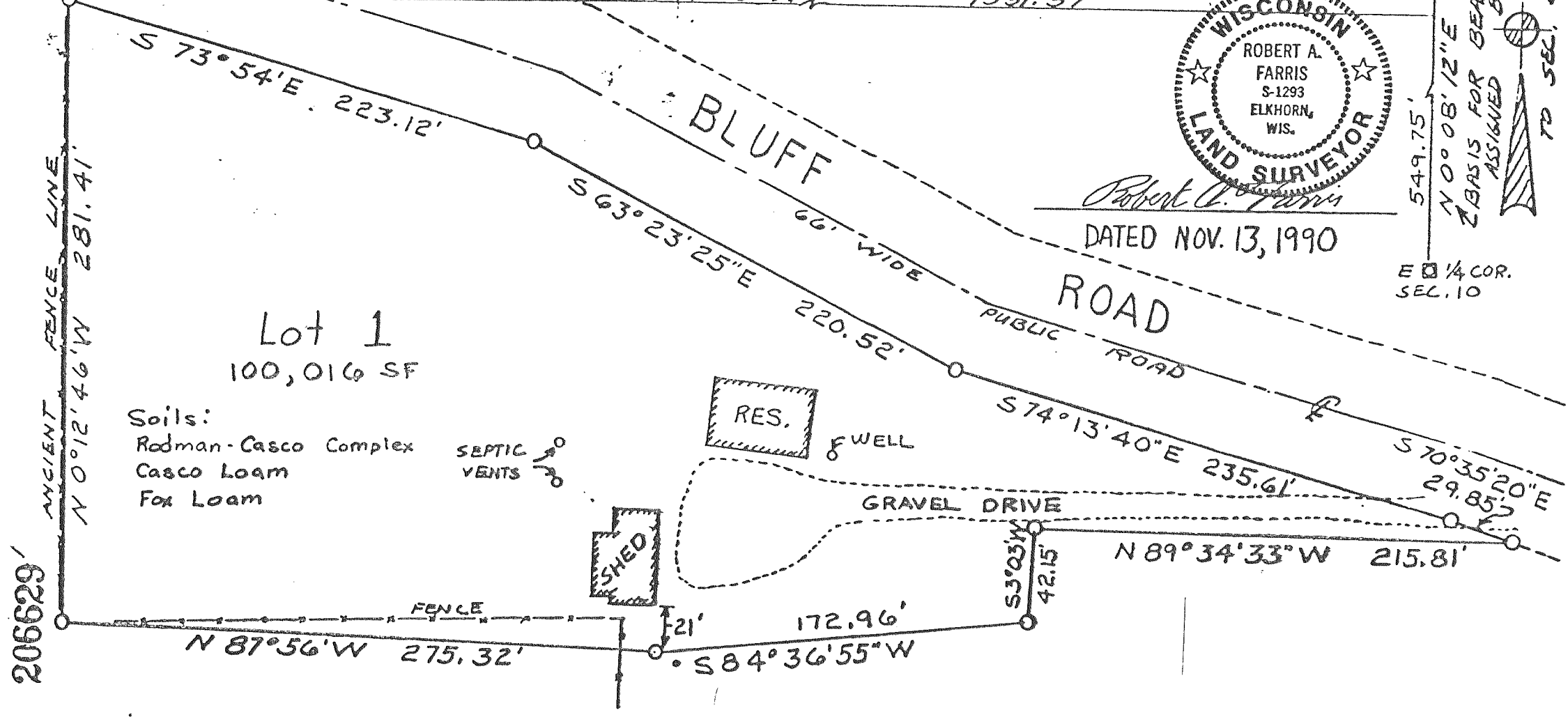
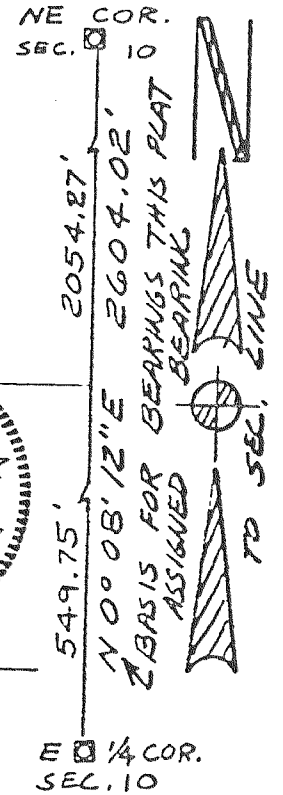

○ = 24"x3/4"x1.3 lb/ft Iron Rebar Stake Set    □ = FOUND Concrete County Monument

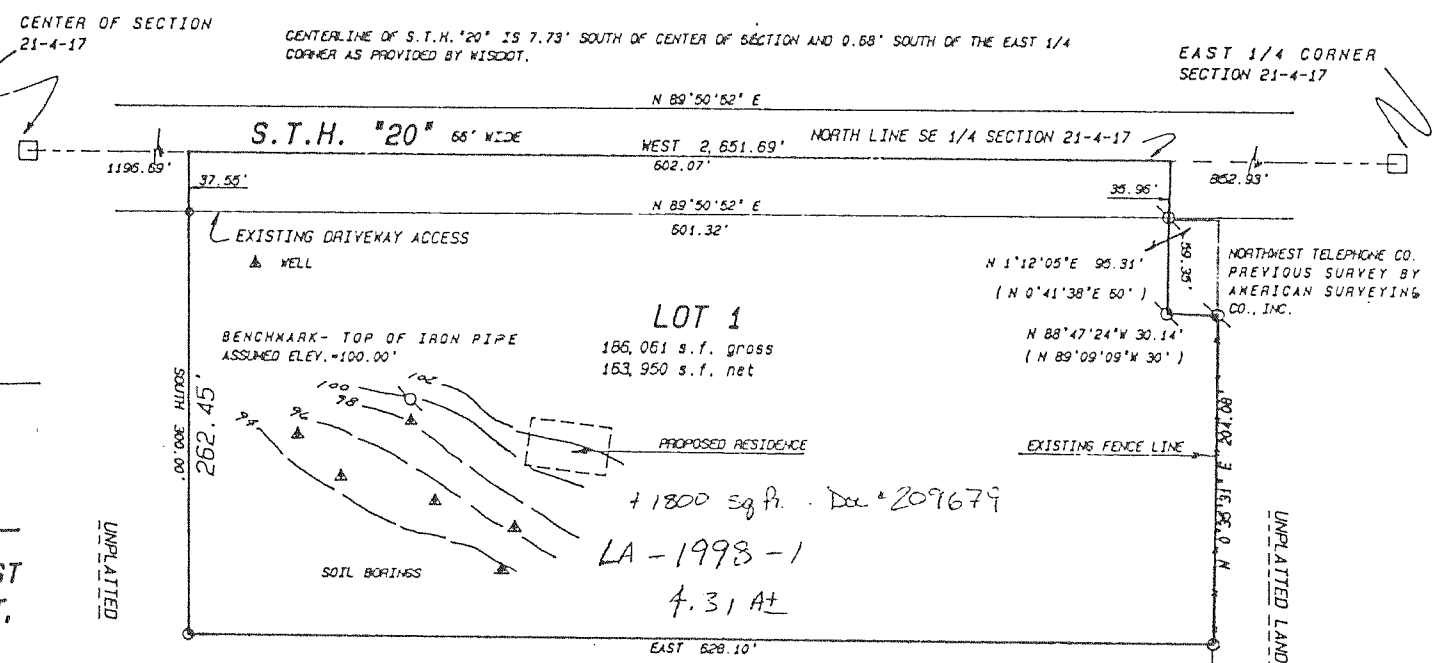

NOTE: PARCEL ADDED - LOT LINE ADJ. - Dec # 209679; Vol 516, p. 18

CERTIFIED SURVEY MAP NO. 1998 VOL. 9  
 PAGES 275 276

A CERTIFIED SURVEY MAP LOCATED IN THE NORTHWEST 1/4 AND THE NORTHEAST 1/4 OF THE SOUTHEAST 1/4 OF SECTION 21, TOWN 4 NORTH, RANGE 17 EAST, TOWN OF TROY, WALWORTH COUNTY, WISCONSIN.

**LEGEND**

- 3/4" IRON ROD FOUND
  - 1" DIA. IRON PIPE WEIGHING 1.51lbs/  
1in. ft. 24" LONG SET.
  - Δ SOIL BORING
  - WALWORTH COUNTY SECTION CORNER  
MONUMENT FOUND
  - (XX) - RECORDED AS DIMENSION
- THE NORTH LINE OF THE SOUTHEAST 1/4 OF SECTION 21-4-17 HAS BEEN ASSUMED TO BEAR EAST.

ZONING - C-3  
 SOILS:  
 C&C2 P. 13 WALWORTH COUNTY SOIL SURVEY  
 C&B2

