

# CERTIFIED SURVEYS; 1909, 1914, 1936

## TOWN OF TROY

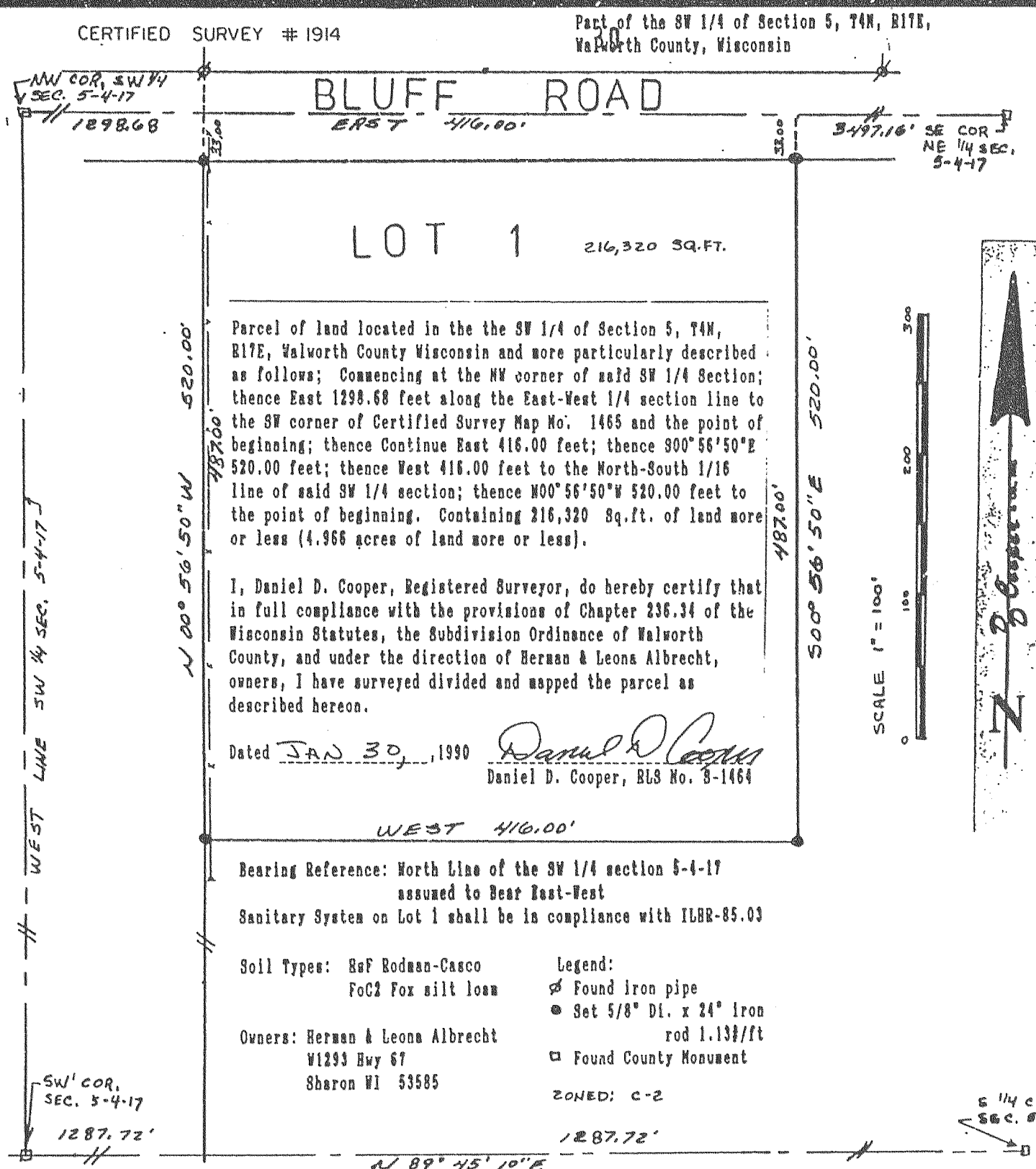

CERTIFIED SURVEY MAP No. 1936

Located in the Southeast 1/4 of the Northeast 1/4 and the Northeast 1/4 of the Southeast 1/4 of Section 26, Town 4 North, Range 17 East, Town of Troy, Walworth County, Wisconsin.

Owner: Margaret Hobbick, ETAL  
465 Hawthorne Street  
Burlington, Wisconsin. 53105

Bearings referenced to the East line of the NE 1/4 of Sec. 26. Assumed as North.

Surveyed by: Jensen Surveying & Mapping S.C.  
45 South Wisconsin Street  
Elkhorn, Wisconsin. 53121

Mapping date: February 15, 1990.

Zoning: R-1, C-1, A-1.

Soils: MmA, Sm, WhB, FaB, MpC, MWD2.

Scale: 1"=200'

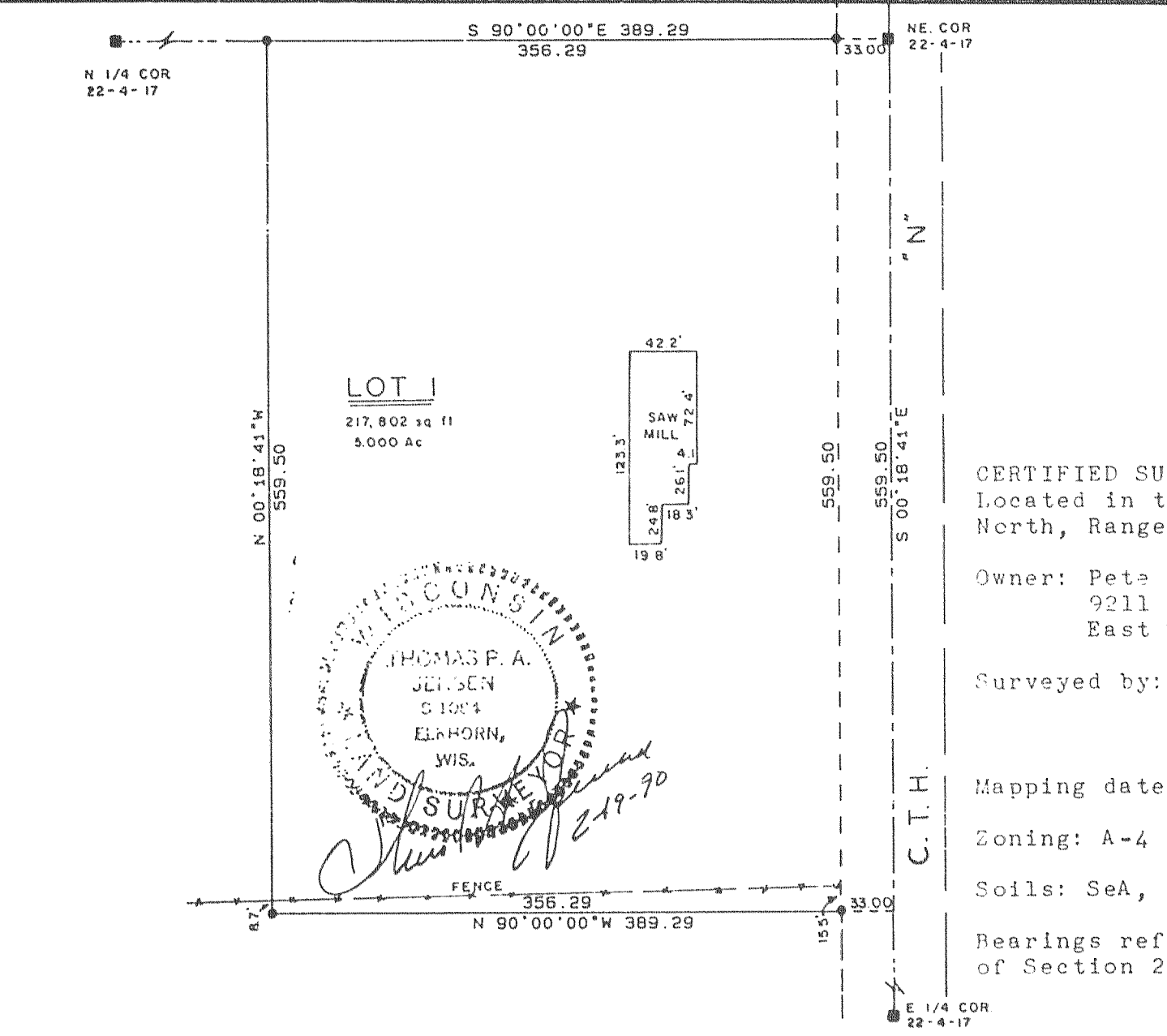
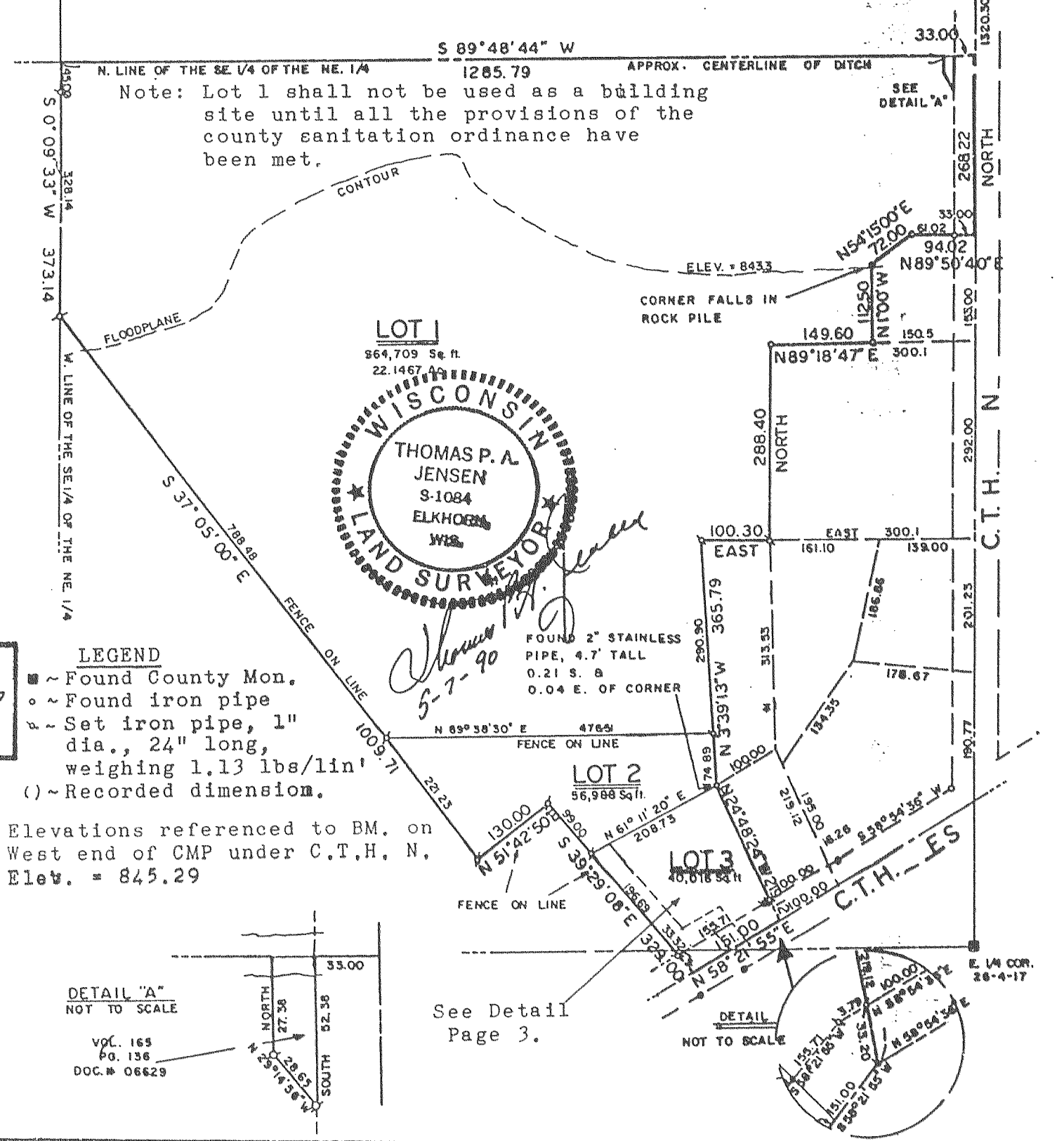

CERTIFIED SURVEY MAP No. 1909

Located in the Northeast 1/4 of the Northeast 1/4 of Section 22, Town 4 North, Range 17 East, Town of Troy, Walworth County, Wisconsin.

Owner: Pete Reierle  
9211 Highway "20"  
East Troy, Wisconsin. 53120

Surveyed by: Jensen Surveying & Mapping S.C.  
45 South Wisconsin Street  
Elkhorn, Wisconsin. 53121

Mapping date: February 14, 1990.

Zoning: A-4

Soils: SeA, FsB,

Bearings referenced to the North line of Section 22. Assumed as EAST.

Scale: 1"=100'

LEGEND

- Found County Section Corner
- Set Iron pipe, 1" dia., 24" long, weighing 1.13 lbs/lin'