

CERTIFIED SURVEYS 1730, 1746, 1747 & 1748

TOWN OF TROY

CERTIFIED SURVEY; MAP NO. 1730 VOL. 8 PAGES 137-138

A Resubdivision of part of Lot 2 of C.S.M. No. 1301 and part of Lot 2 of C.S.M. No. 1400 located in the Northeast 1/4 of the Southeast 1/4 and the Southeast 1/4 of the Southeast 1/4 of Section 26, Town 4 North, Range 17 East, Town of Troy, Walworth County, Wisconsin.

Owners: Robert and Linda Burie
P.O. Box 734
East Troy, WI. 53120
Surveyor: Kenneth B. Abernathy Jr.
Rt. 3 Box 273
Elkhorn, WI. 53121
723-4260

soils: HeB, FsB, Hpc2, MpB
zoning: A-5
Bearings are based on previous Certified Survey Maps

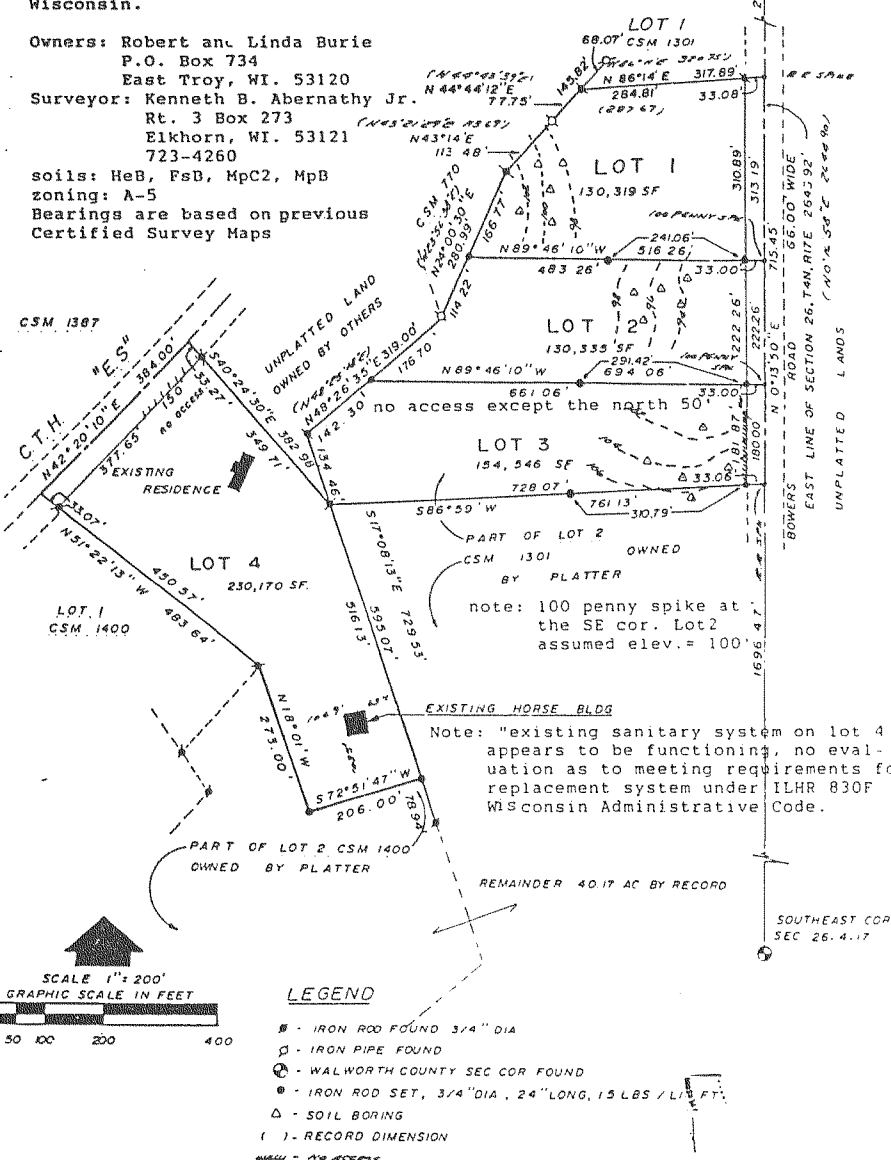

WALWORTH COUNTY CERTIFIED SURVEY MAP NO. 1747

LOCATED IN THE SE 1/4 OF THE SE 1/4 OF SECTION 17, T.4N., R.17E., TOWN OF TROY, WALWORTH COUNTY, WISCONSIN.

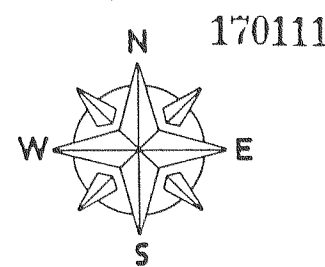

170111'

BASIS OF BEARINGS IS THE SOUTH LINE OF THE SE 1/4 OF SEC. 17, WHICH BEARS S89°09'22" EAST OF AN ASSUMED NORTH MERIDIAN.

SCALE: 1" = 100'

OWNER-SUBDIVIDER

ROBERT W CONDON &
ELEANOR J CONDON
7310 C.T.H. N.
EAST TROY, WIS.

SURVEYOR

ROBERT W CONDON
222 ROLLER AVE
BEAVER DAM, WIS.

LEGEND

- ⊙ BRASS CAP IN CONC. NON FOUND
- 1/8" x 3/16" REBAR (2.04 LB / FT.) W/ALUMINUM CAP SET
- MON SET 1' BELOW GRADE

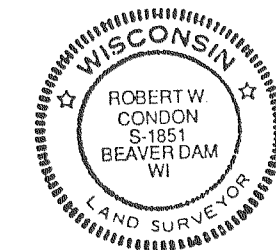

SOIL TYPE
F18 - FOX SILT LOAM

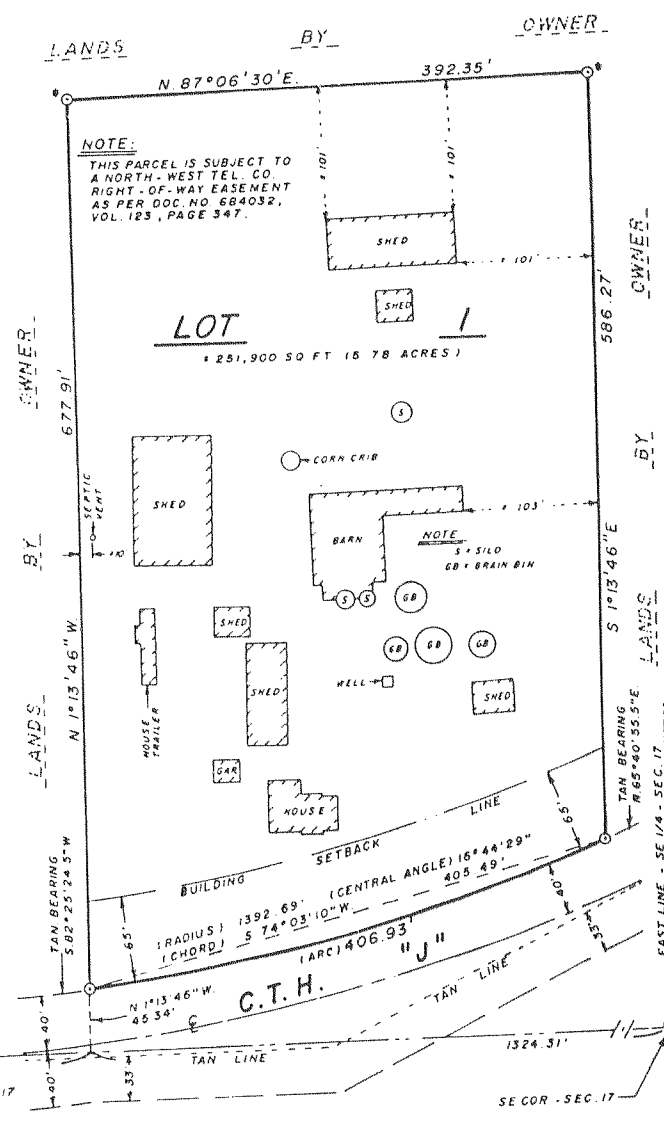

Certified Survey Map No. 1746
Recorded in Vol. 8 Page 168
as Doc. No. 170065

Part of the Northwest 1/4 of Section 8, T4N, R17E, Town of Troy, Walworth County, Wisconsin.

Bearing Reference: North-South 1/2 section line assumed to bear N00°31'22"E as recorded on Certified Survey Map No. 1328

Owner, F. Mac Kenzie
Rt 2 East Troy

- Legend
- Iron pipe Found
 - 1" x 24" Iron Pipe Set 1.13#/ft
 - △ Railroad Spike Found

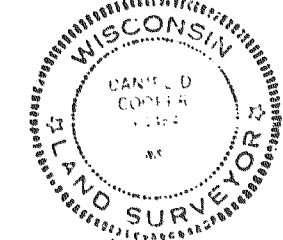

Scale 1" = 150'

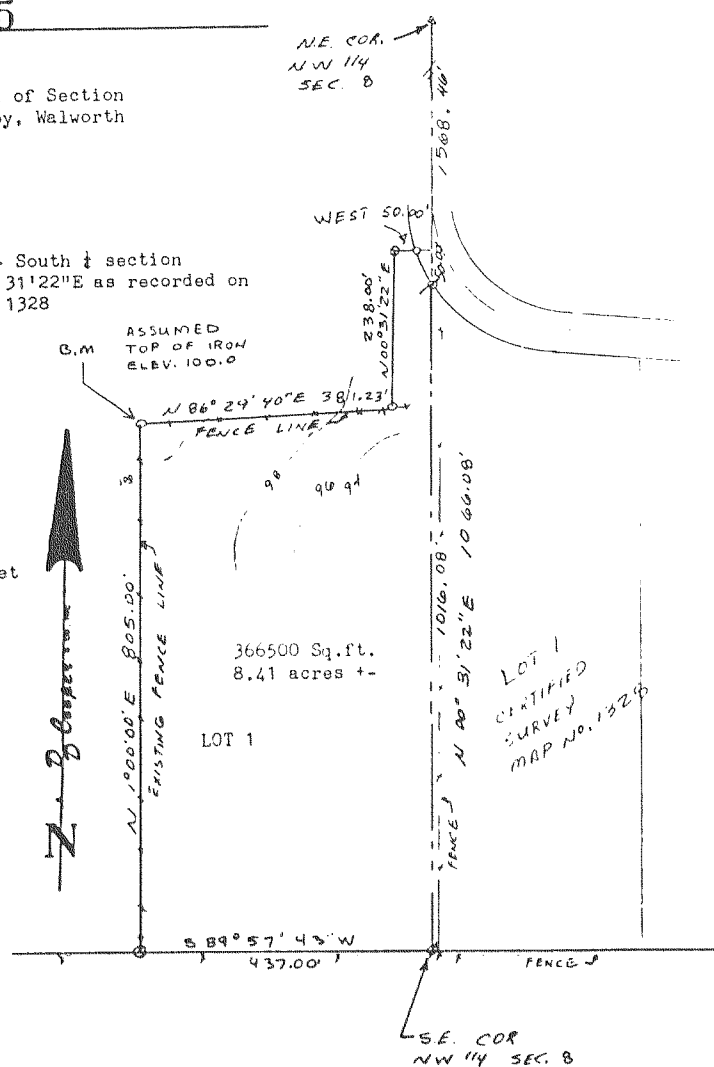

WALWORTH COUNTY CERTIFIED SURVEY MAP NO. 1748

LOCATED IN THE SE 1/4 OF THE SE 1/4 OF SECTION 17, T.4N., R.17E., TOWN OF TROY, WALWORTH COUNTY, WISCONSIN.

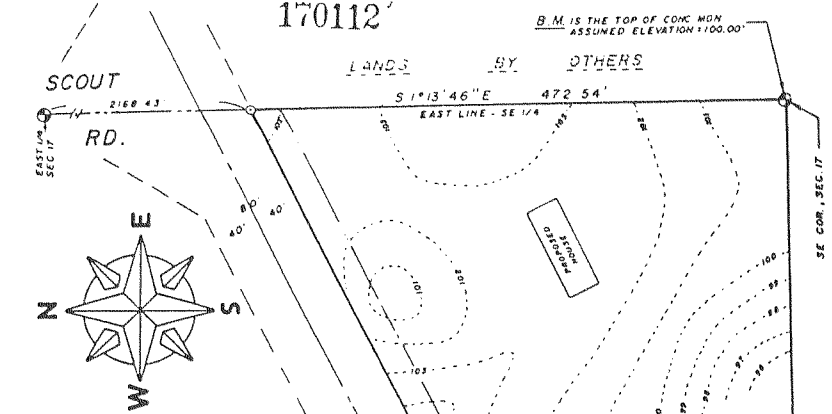

BASIS OF BEARINGS IS THE EAST LINE OF THE SE 1/4 OF SEC. 17, WHICH BEARS S1°13'46" WEST OF AN ASSUMED NORTH MERIDIAN.

SCALE 1" = 100'

- LEGEND
- ⊙ BRASS CAP IN CONC. NON FOUND
 - 1/8" x 3/16" REBAR (2.04 LB / FT.) W/ALUMINUM CAP SET

OWNER
ROBERT W CONDON &
ELEANOR J CONDON
7310 C.T.H. N.
EAST TROY, WIS.

SURVEYOR
ROBERT W CONDON
222 ROLLER AVE
BEAVER DAM, WIS.

NOTE: THIS IS A SURVEY OF AN EXISTING SUBSTANDARD PARCEL, CREATED BY ADJOINING OWNERS AND THE SOUTHERLY RIGHT-OF-WAY LINE OF C.T.H.

