

# CERTIFIED SURVEYS 1375, 1387 AND 1400

## TOWN OF TROY

CERTIFIED SURVEY MAP NO. 1375

LOCATED IN THE NORTHEAST 1/4 OF SECTION 24, T4 N, R 17 E, WALWORTH COUNTY, WISCONSIN.

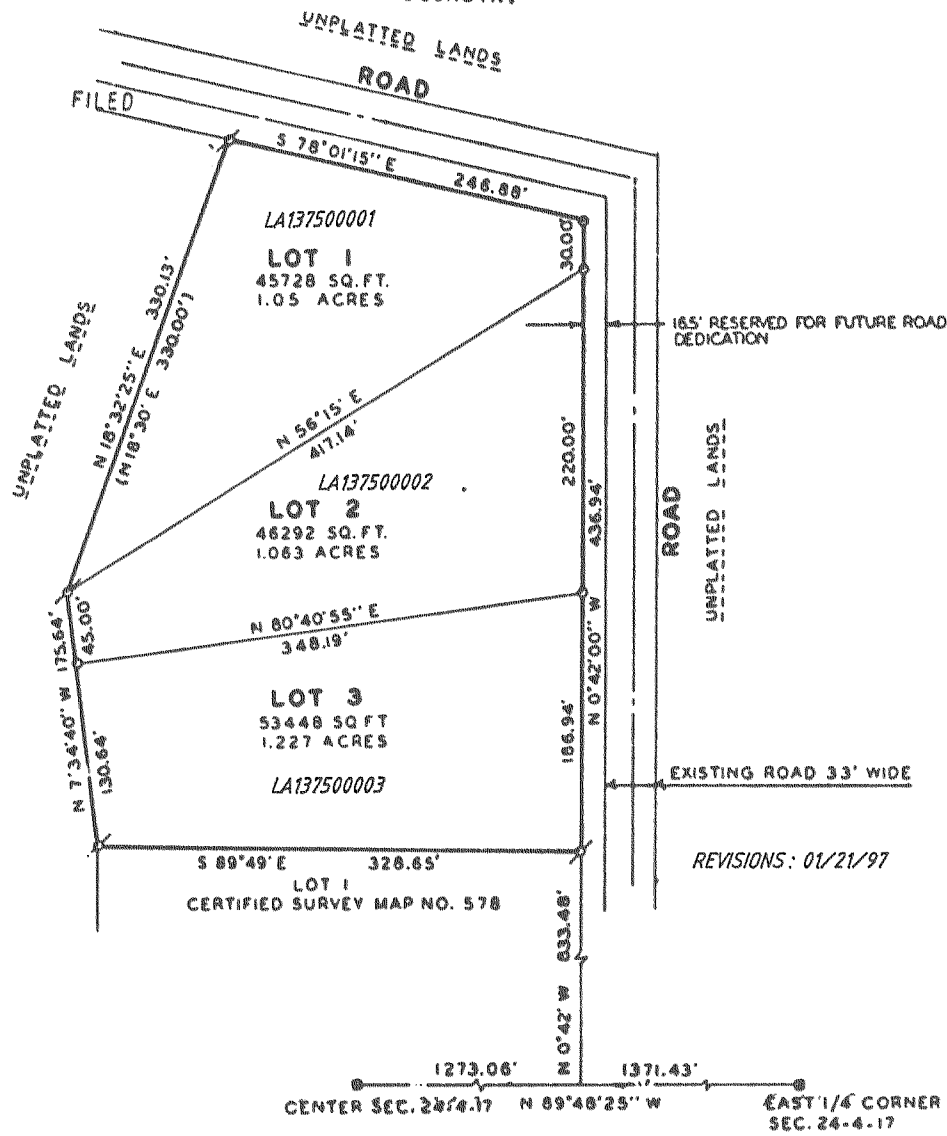

REVISIONS: 01/21/97

CERTIFIED SURVEY MAP NO. 1400

OF LAND LOCATED IN THE NORTHEAST 1/4 OF THE SOUTHEAST 1/4 AND THE SOUTHEAST 1/4 OF THE SOUTHEAST 1/4 OF SECTION 26, TOWN 4 NORTH, RANGE 17 EAST, TOWN OF TROY, WALWORTH COUNTY, WISCONSIN

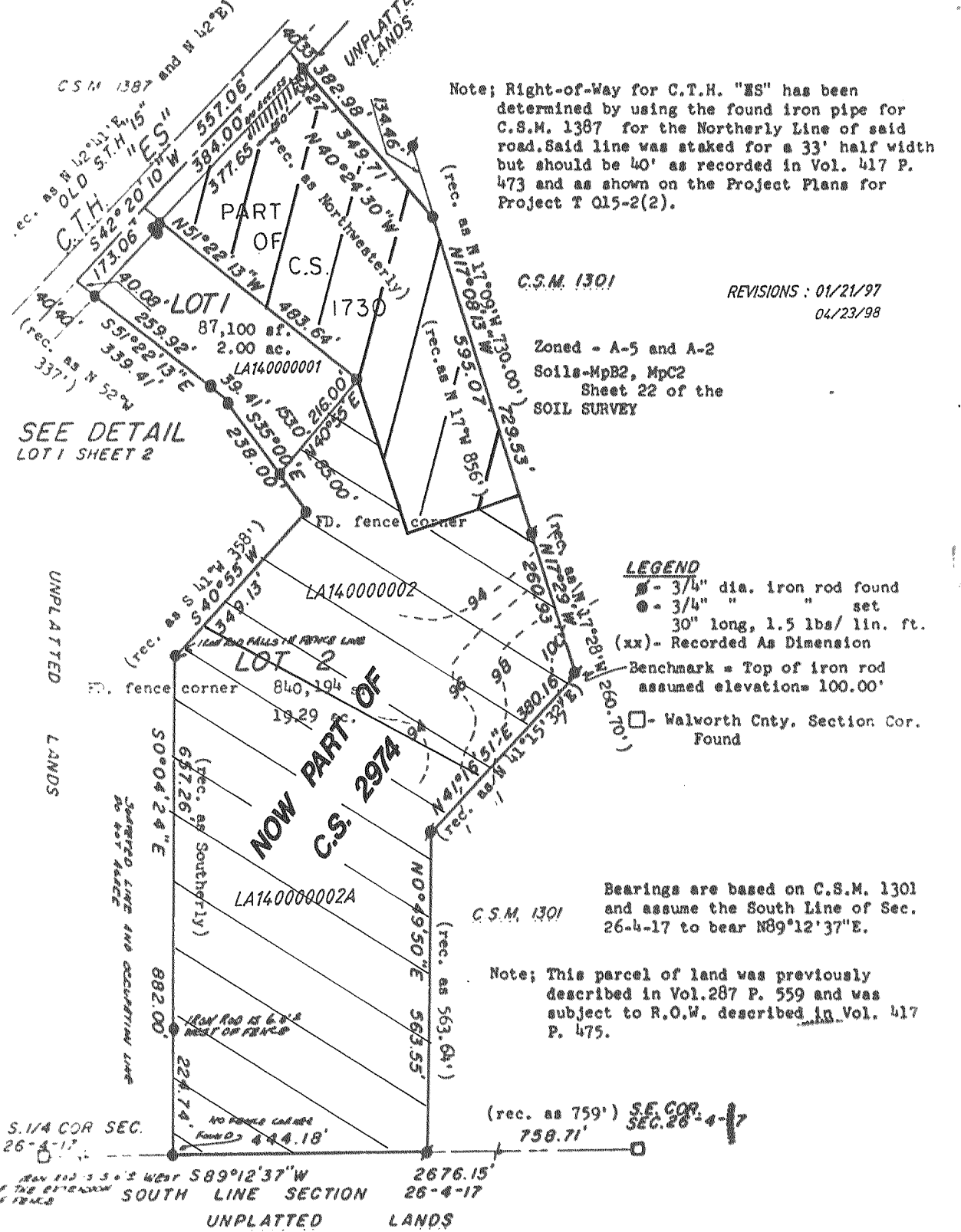

REVISIONS: 01/21/97  
04/23/98

Zoned - A-5 and A-2  
Soils-MpB2, MpC2  
Sheet 22 of the  
SOIL SURVEY

**LEGEND**

- - 3/4" dia. iron rod found
- - 3/4" " set
- 30" long, 1.5 lbs/lin. ft.
- (xx) - Recorded As Dimension
- Benchmark = Top of iron rod assumed elevation= 100.00'
- - Walworth Cnty. Section Cor. Found

Bearings are based on C.S.M. 1301 and assume the South Line of Sec. 26-4-17 to bear N89°12'37"E.

Note: This parcel of land was previously described in Vol. 287 P. 559 and was subject to R.O.W. described in Vol. 417 P. 475.

LOT 1 HAS BEEN DIVIDED BY DEED, VOL. 335, PAGE 724, W. C. R.

- LEGEND**
- - 1" x 24" IRON PIPE SET MIN. WT. 1.13 LBS./LINEAL FOOT
  - - IRON PIPE FOUND
  - - CONC. MONUMENT WITH BRASS CAP FOUND
  - ( ) - RECORDED AS

CERTIFIED SURVEY MAP NO. 1387  
RECORDED IN VOL. 6, PAGE 244  
AS DOC. NO. 107975

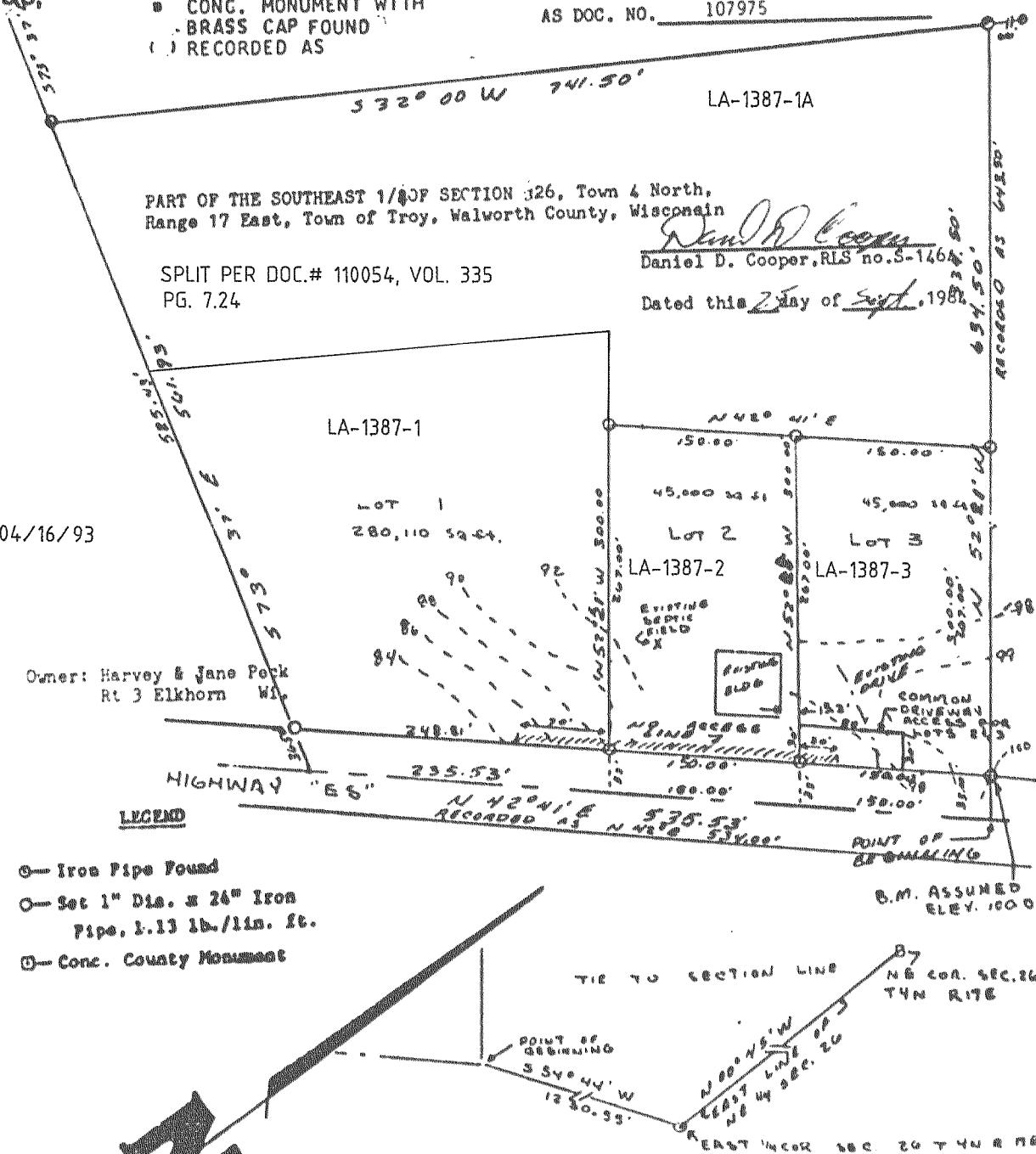

REVISIONS: 04/16/93

Owner: Harvey & Jane Pock  
Rt 3 Elkhorn WI

- LEGEND**
- - Iron Pipe Found
  - - Set 1" Dia. x 24" Iron Pipe, 1.13 lb./lin. ft.
  - - Conc. County Monuments

Bearing References:  
East line of Section assumed to Bear N 00° 46' W

**DETAIL OF LOT 1**

