

CERTIFIED SURVEYS 1328, 1351, 1361 & 1362

TOWN OF TROY

CERTIFIED SURVEY MAP NO. 1361

LOCATED IN THE NORTHEAST 1/4 OF THE NORTHEAST 1/4 OF SECTION 14, TOWN 4 NORTH, RANGE 17 EAST, WALWORTH COUNTY, WISCONSIN.

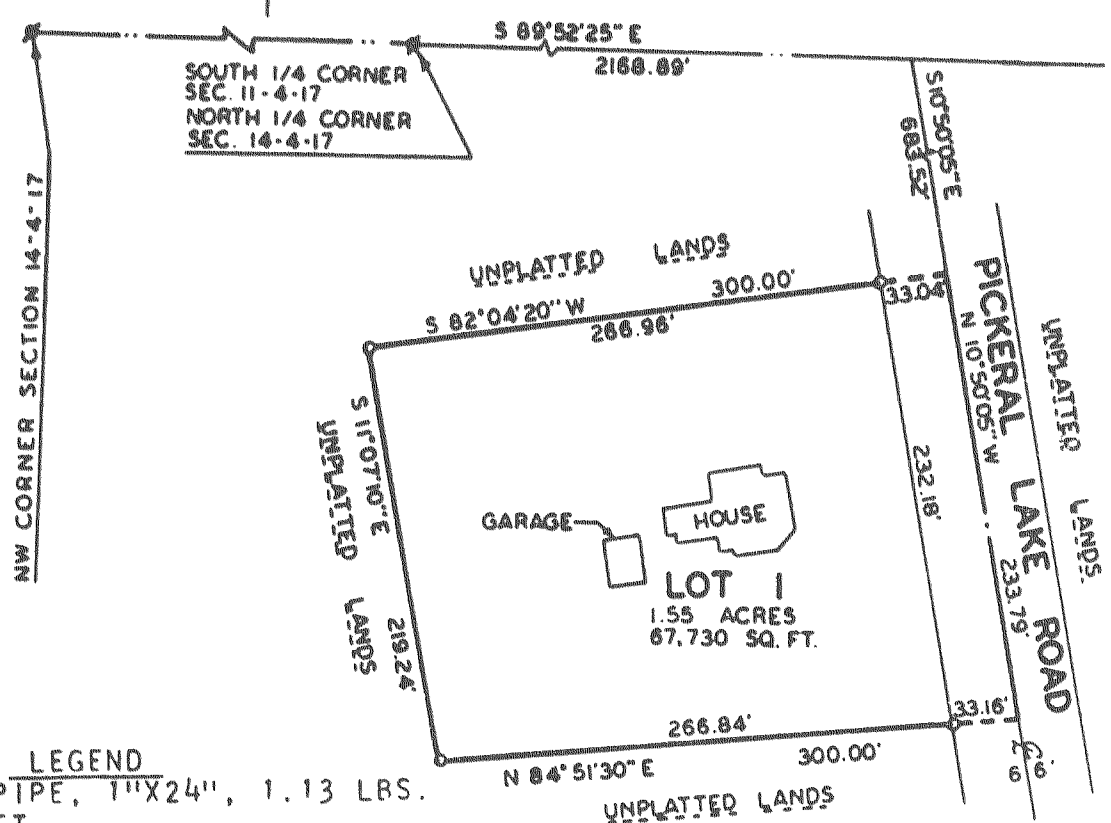

- LEGEND**
- - IRON PIPE, 1"X24", 1.13 LBS. LIN. FT.
 - - CONCRETE MONUMENT FOUND

CERTIFIED SURVEY MAP NO 1362

LOCATED IN THE SE-1/4 OF SEC. 11 T4N R17E.

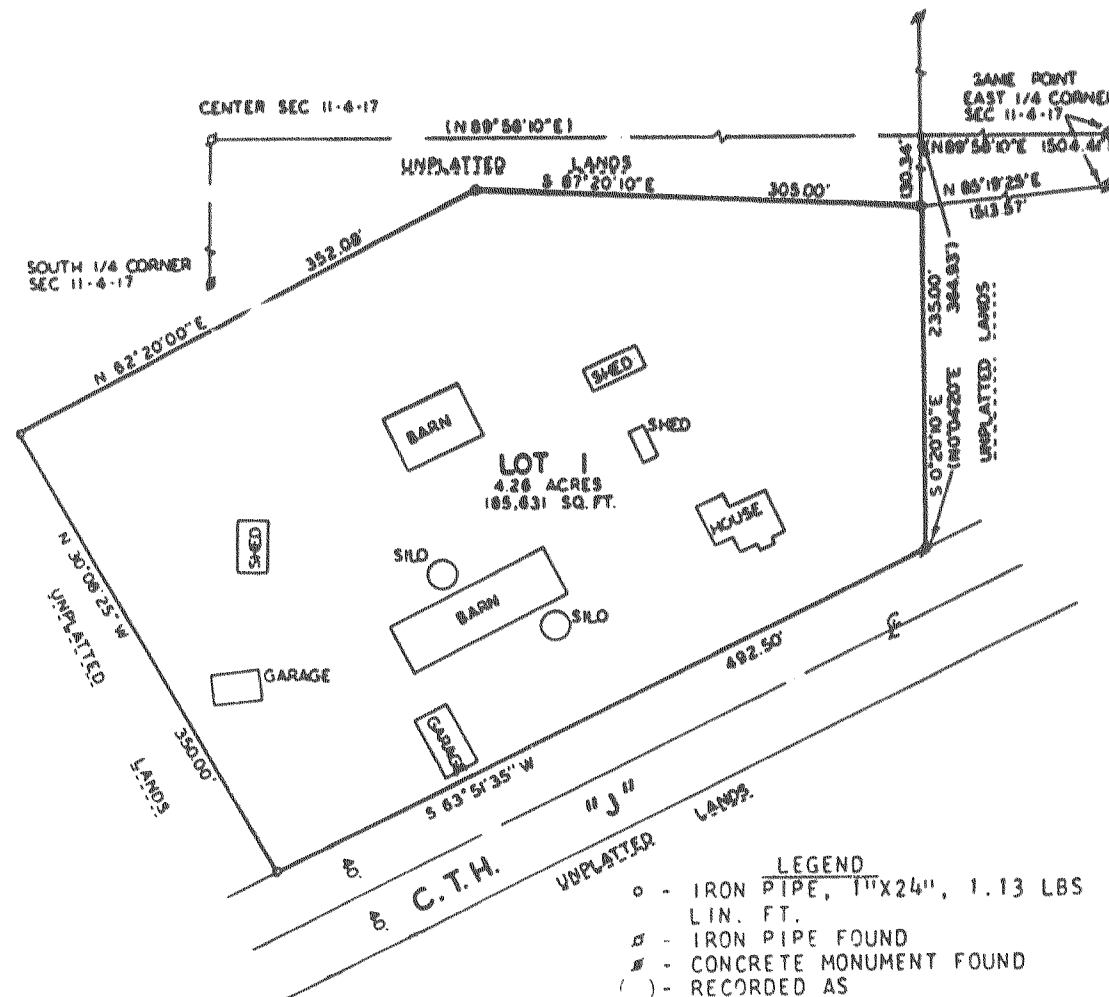

- LEGEND**
- - IRON PIPE, 1"X24", 1.13 LBS. LIN. FT.
 - - IRON PIPE FOUND
 - - CONCRETE MONUMENT FOUND
 - () - RECORDED AS

CERTIFIED SURVEY MAP No. 1328

Part of NE 1/4 Sec. 8, T4N, R17E

Town of Troy, Walworth County, Wisconsin

REFERENCE MERIDIAN: The west line of the NE 1/4 of Sec. 8 was used as the Reference Meridian and has as assumed bearing of N 00°31'22"E.

- LEGEND**
- Iron pipe set, 1"X24 long, weighing 1.13+ lbs. per lin. ft.

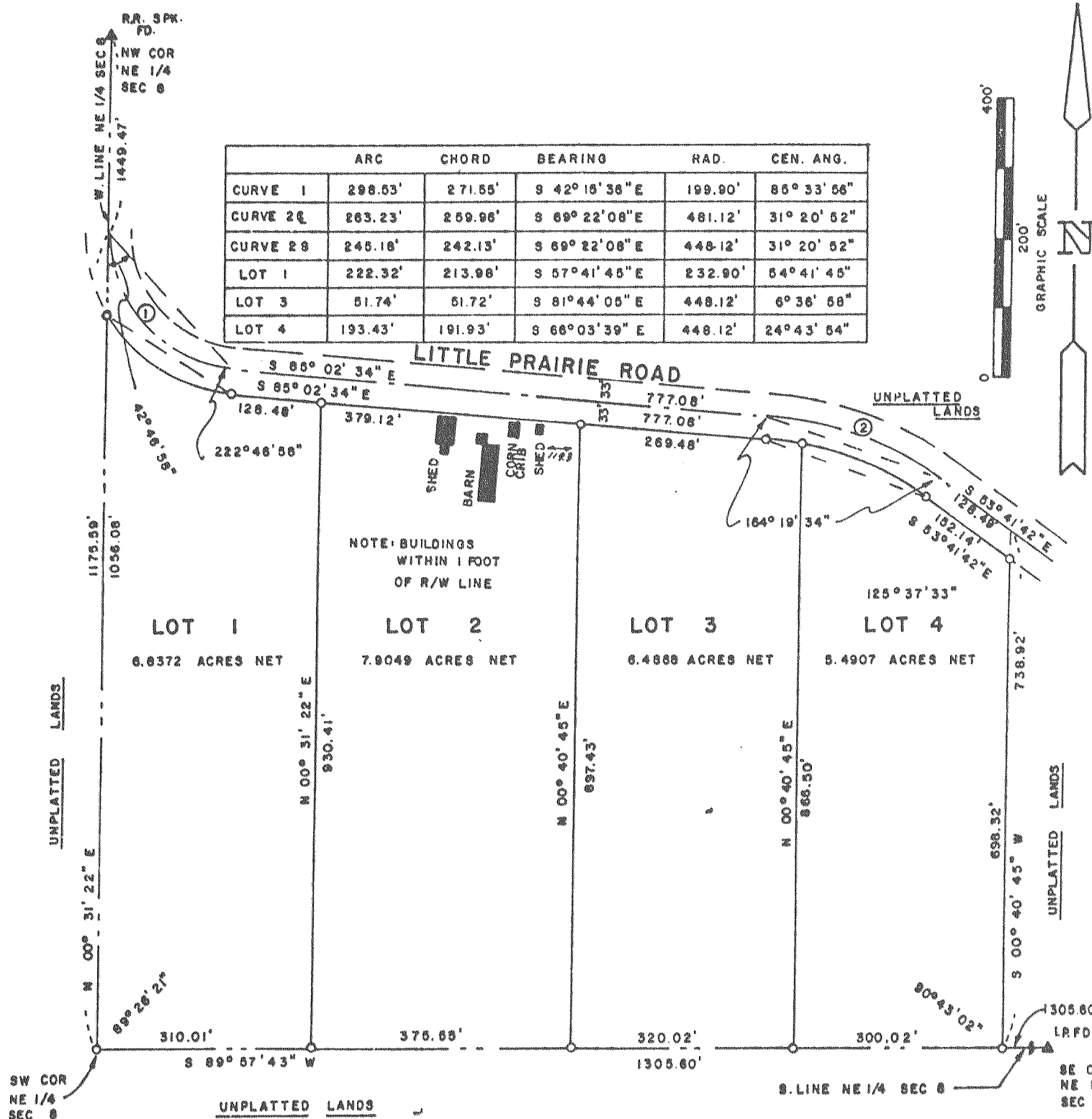

CERTIFIED SURVEY NO. 1351

LOCATED IN THE NE-1/4 OF SEC. 21, T4N, R17E.

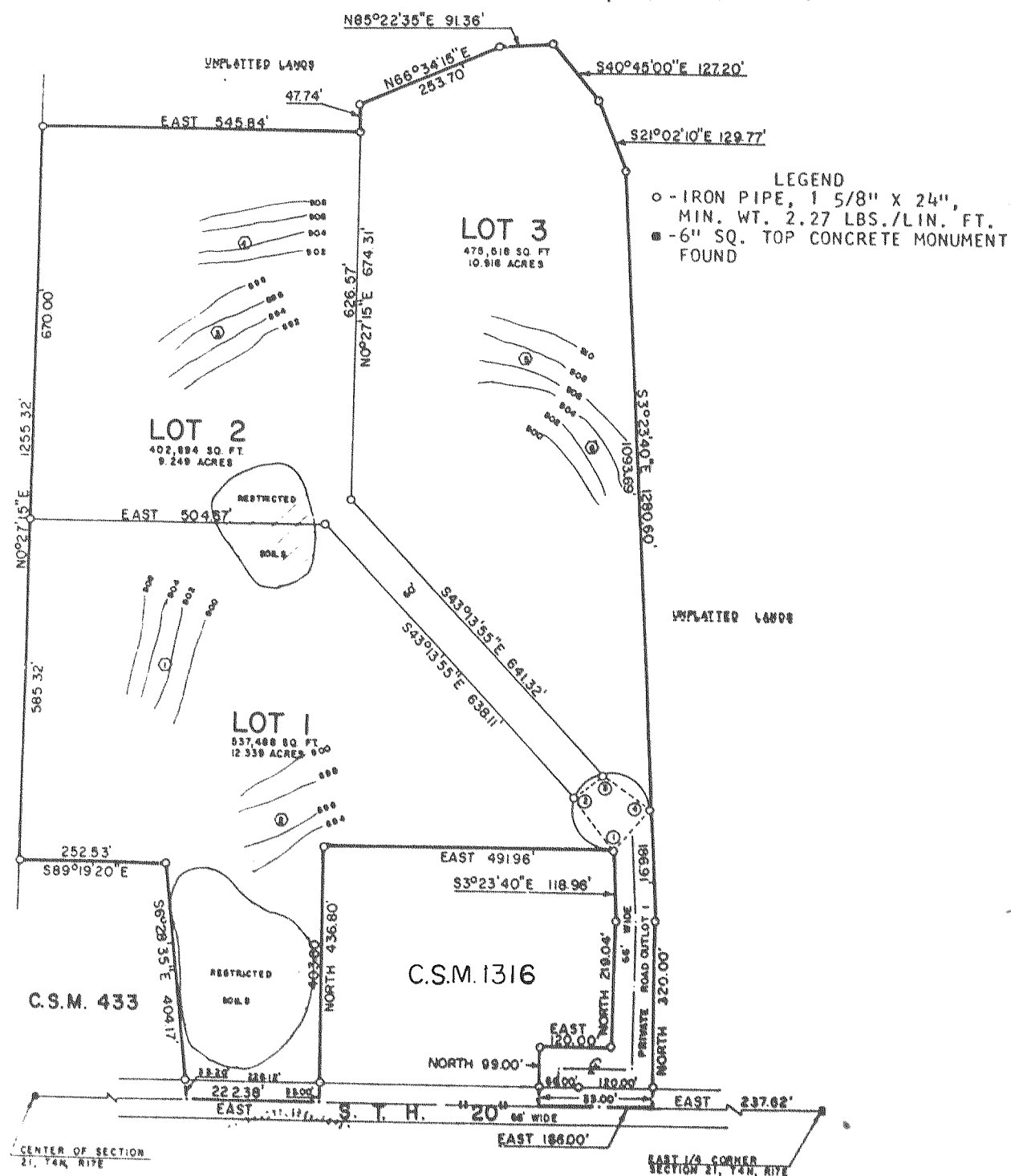

- LEGEND**
- - IRON PIPE, 1 5/8" X 24", MIN. WT. 2.27 LBS./LIN. FT.
 - - 6" SQ. TOP CONCRETE MONUMENT FOUND

NOTE: THE EAST - WEST 1/2 LINE OF SECTION 21 IS ASSUMED EAST.

CURVE	LOT NO.	CHORD		RADIUS	CENTRAL ANGLE	TANGENT BEARING	
		BEARING	LENGTH			LENGTH	
1-2	1	N36°49'50"W	110.15'	130.31'	66.00'	113°07'40"	S86°36'20"W N19°44'00"E
2-3	2	N46°46'10"E	60.00'	62.29'	66.00'	54°04'20"	N19°44'00"E N73°48'20"E
3-4	3	S54°47'40"E	103.16'	118.42'	66.00'	102°48'00"	N73°48'20"E S3°23'40"E
1-4	OUTLOT 1	N43°36'20"E	93.34'	311.02'	66.00'	270°00'00"	S86°36'20"W S3°23'40"E