

CERTIFIED SURVEYS 1206, 1237, 1265 & 1316

TOWN OF TROY

CERTIFIED SURVEY NO. 1206

A PARCEL OF LAND IN THE NE-1/4 SEC. 23 AND THE NW-1/4 SEC. 24, T4N, R17E.

Ø = IRON PIPE SUR. STAKE FOUND 1" DIA.
 ○ = IRON PIPE SET 1" DIA. X 24", 1.13 LB/FT.

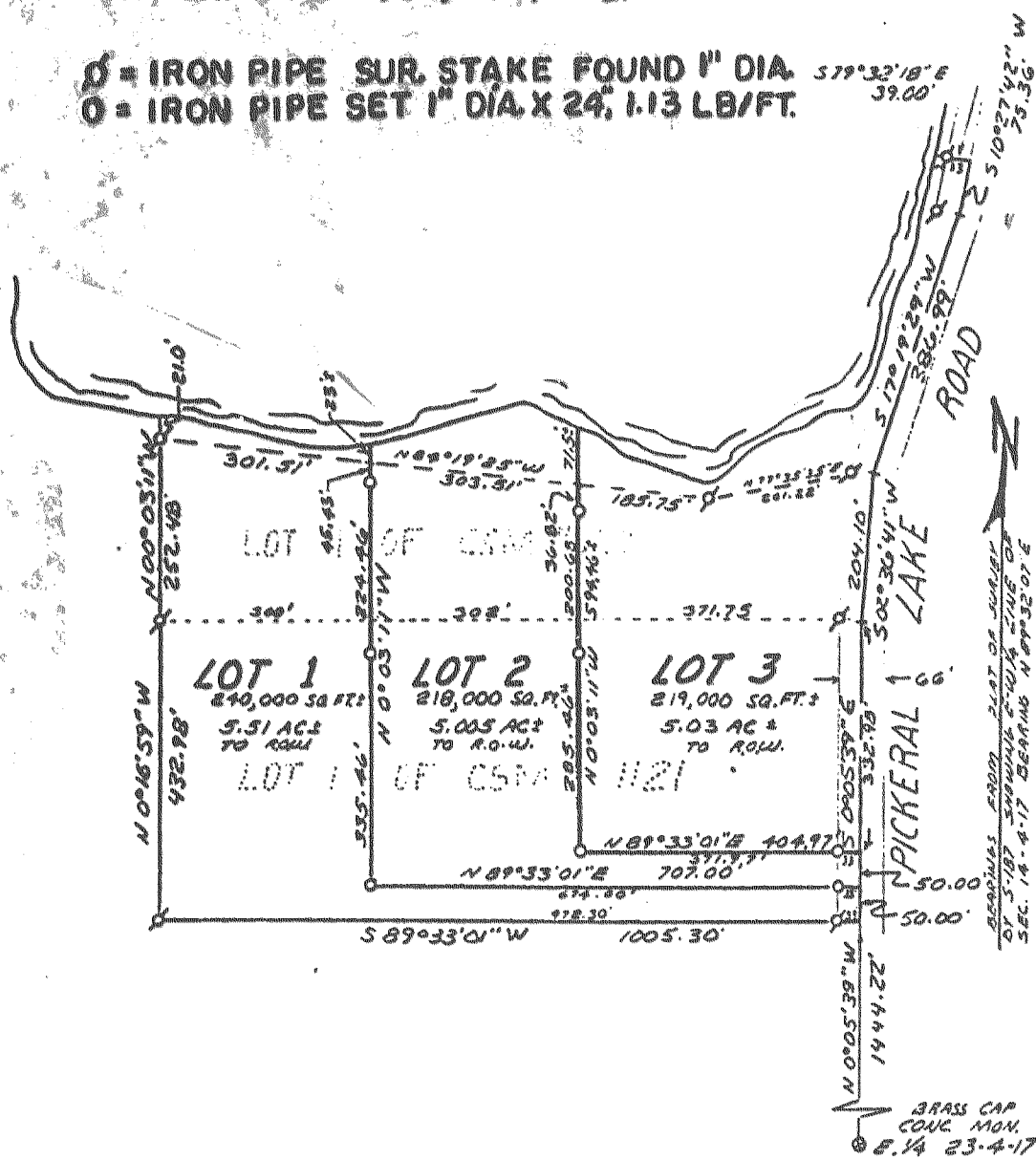

CERTIFIED SURVEY NO. 1237

PART OF THE SE-1/4 OF SEC. 7, T4N, R17E.

LEGEND: ○ Iron pipe placed 24" long x 1" dia. weighing at least 1.13 lbs. per lin. ft.

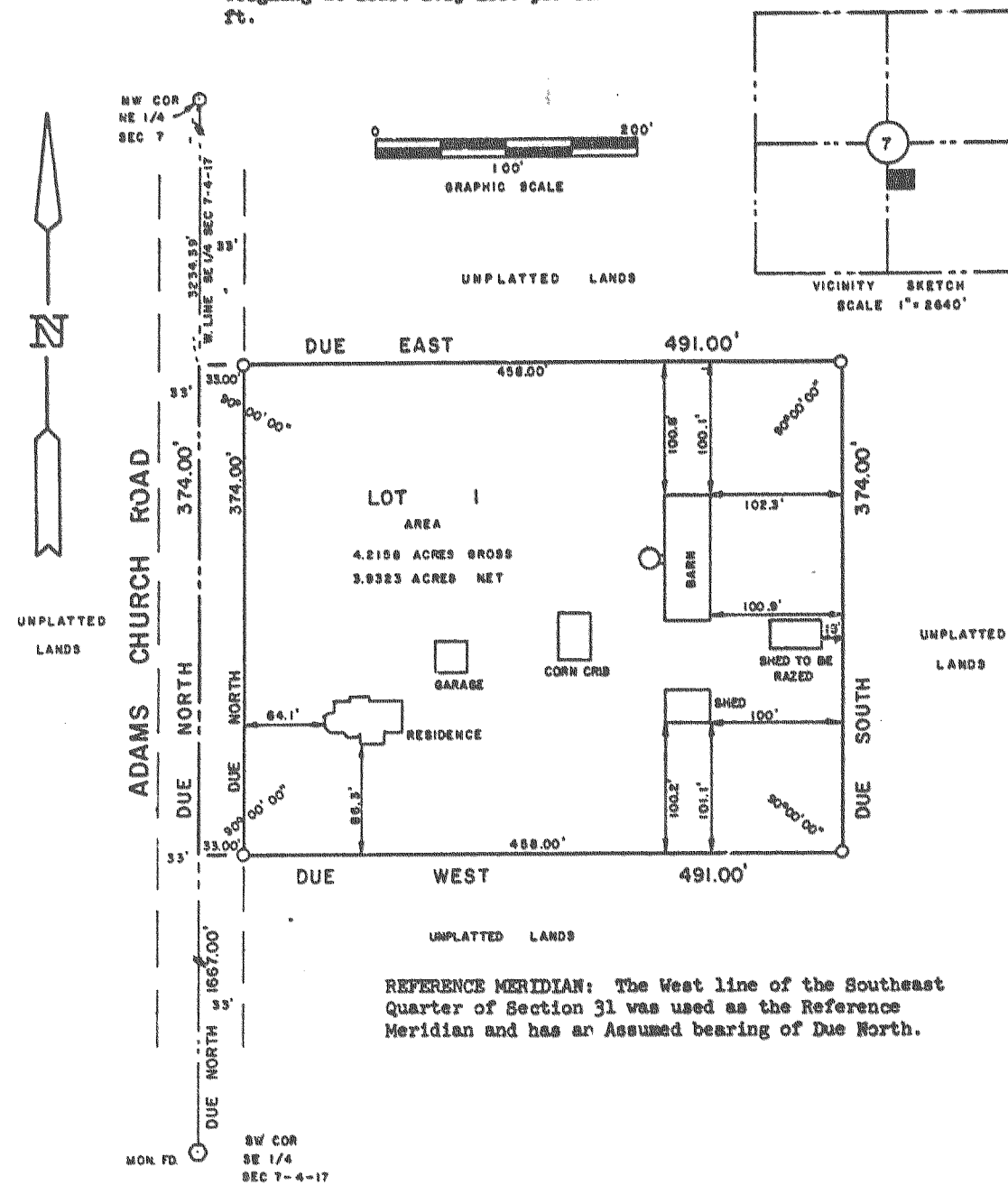

CERTIFIED SURVEY NO. 1265

PART OF NE-1/4 SEC. 19, T4N, R17E

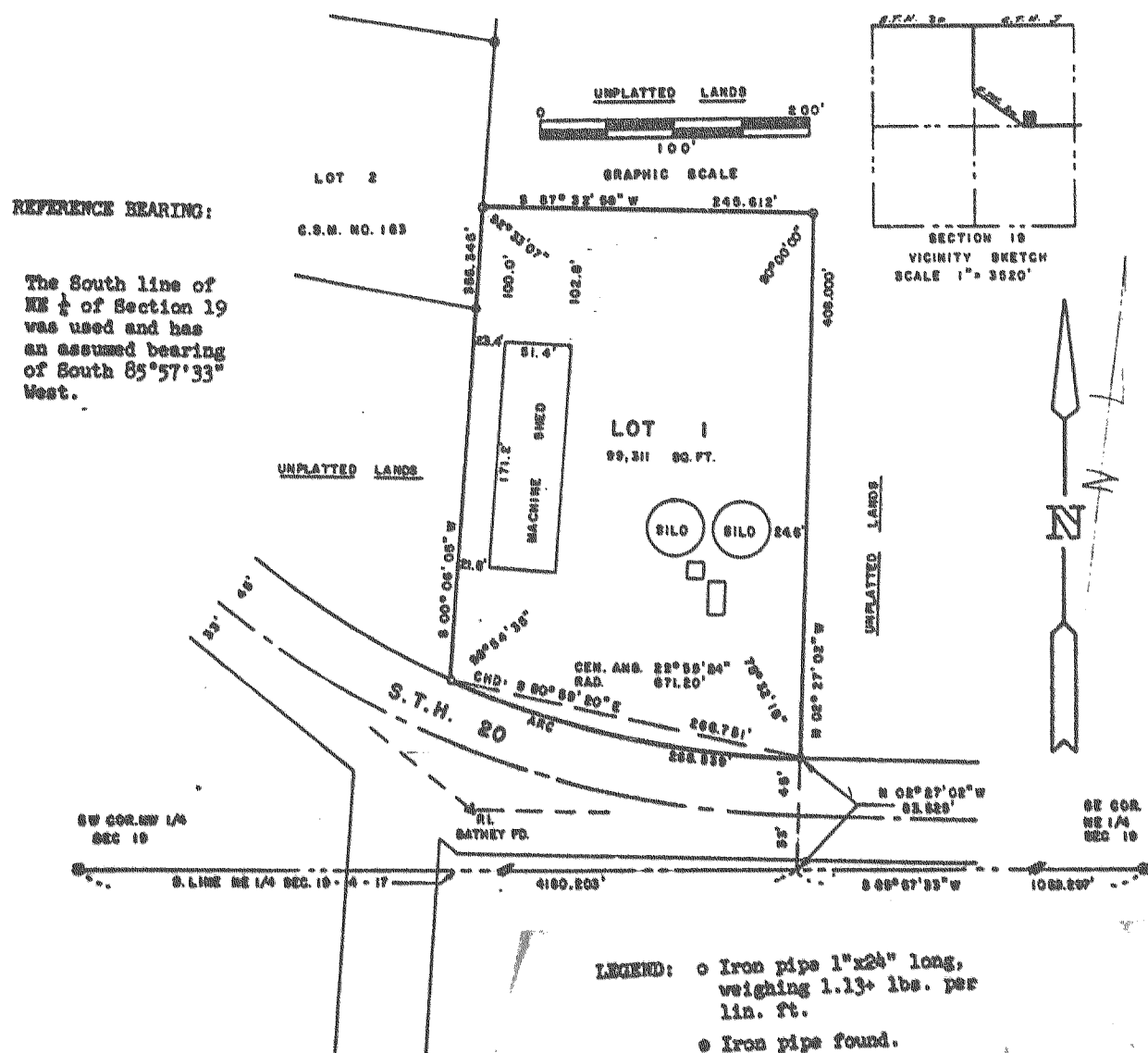

CERTIFIED SURVEY NO. 1316

IN THE NE-1/4 OF SEC. 21, T4N, R17E.

NOTE: PREVIOUSLY C.S. 1278

