

# CERTIFIED SURVEYS 1033, 1066, 1078 AND 1080<sup>61</sup>

## TOWN OF TROY

CERTIFIED SURVEY MAP NO. 1033  
 OF A PARCEL OF LAND LOCATED IN THE SW 1/4 OF THE SW 1/4 OF SECTION 30, T4N R17E,  
 & THE NW 1/4 OF THE NW 1/4 OF SECTION 31, T4N R17E, TOWN OF TROY, WALWORTH COUNTY,  
 WISCONSIN.

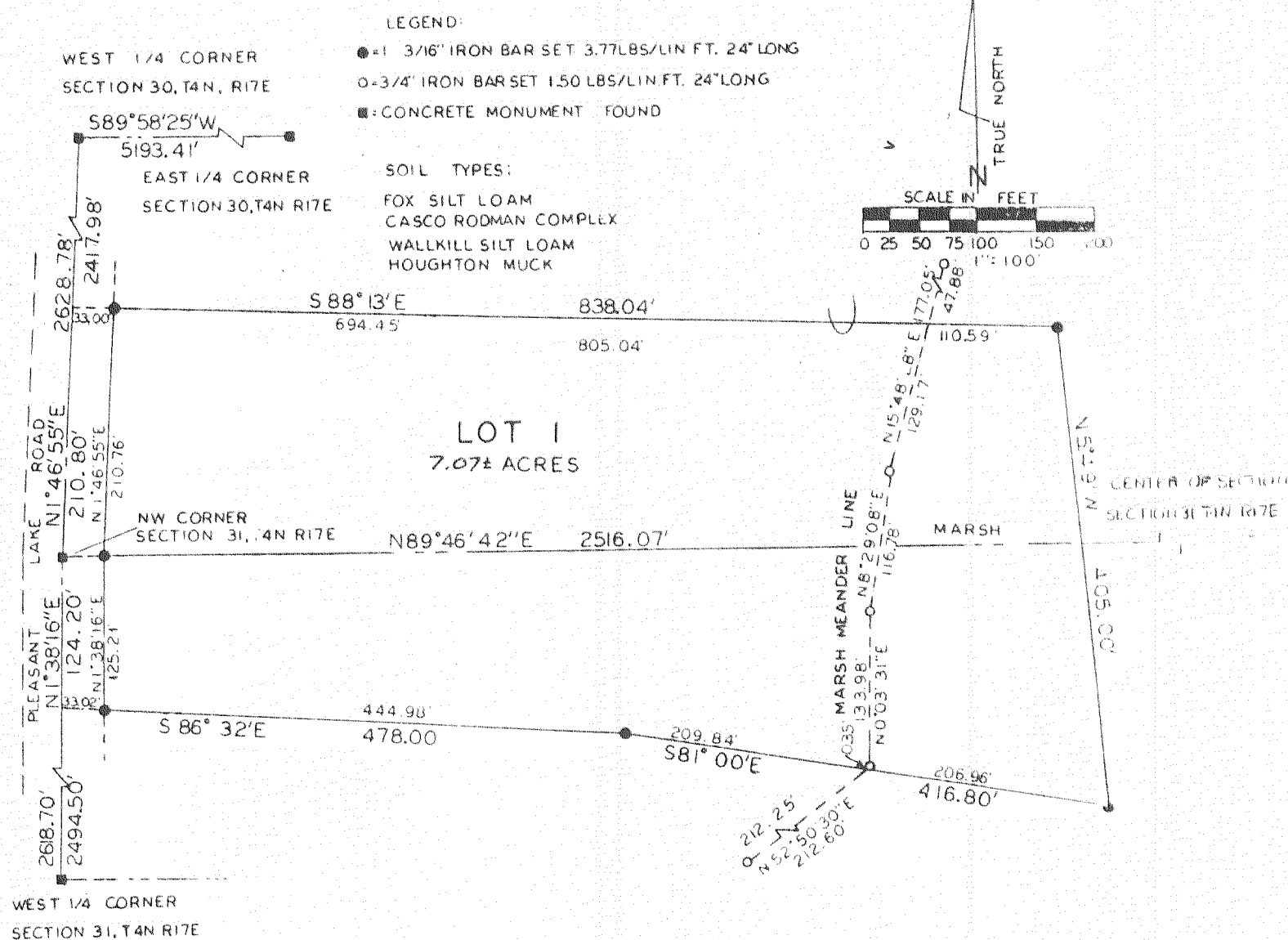

CERTIFIED SURVEY MAP NO. 1066  
 OF LAND LOCATED IN THE SW 1/4 OF SECTION 35, T4N R17E, WAL. CO. WIS.  
 W 1/4 COR SEC 35-4-17

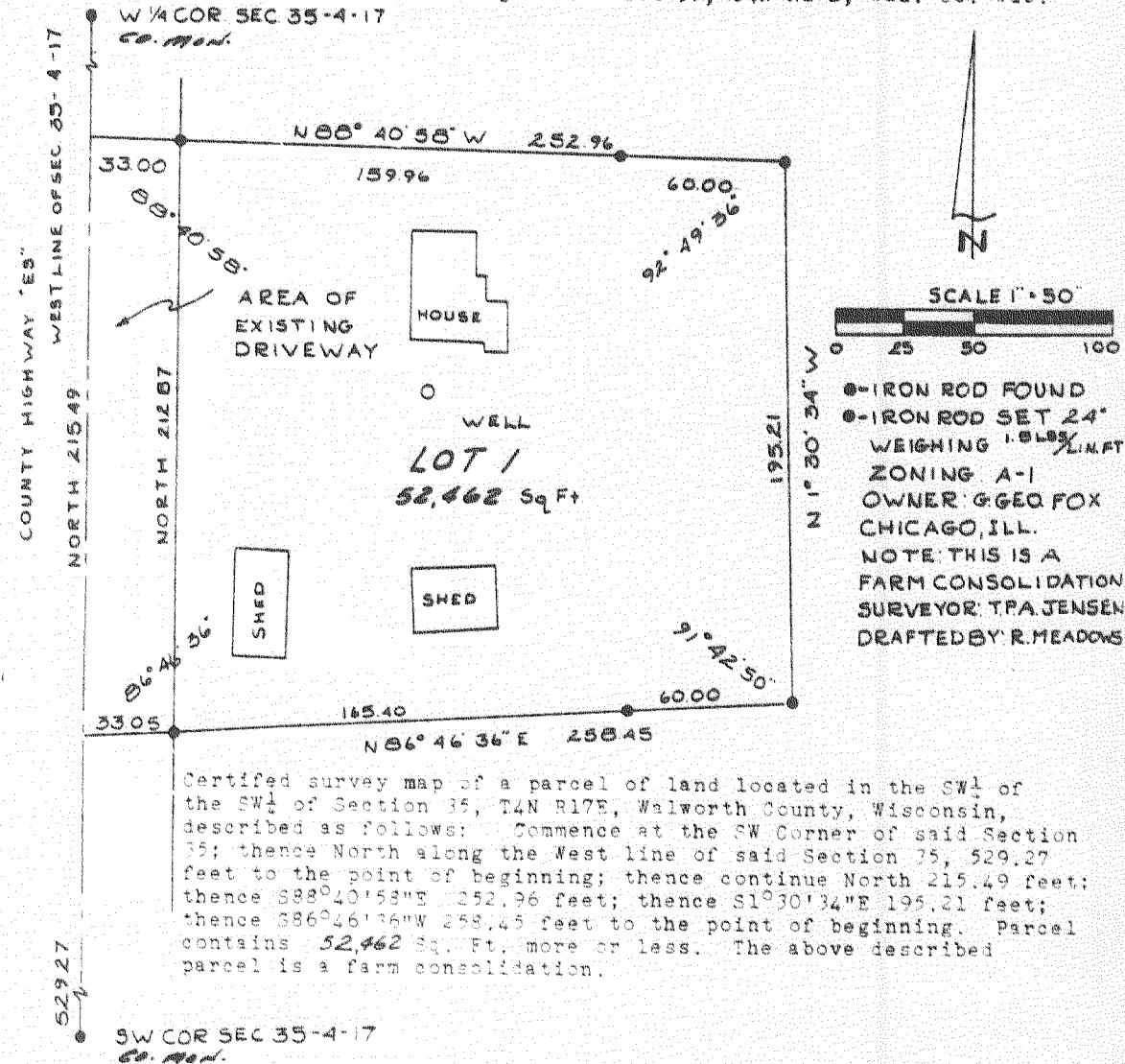

CERTIFIED SURVEY MAP NO. 1080  
 OF A PARCEL OF LAND LOCATED IN THE NW 1/4 OF THE SE 1/4 OF SECTION 21, T4N R17E,  
 WALWORTH COUNTY, WISCONSIN.

CERTIFIED SURVEY MAP NO. 1078  
 A PARCEL OF LAND LOCATED IN THE NORTHEAST 1/4  
 OF THE NORTHEAST 1/4 OF SECTION 7, TOWN 4 NORTH,  
 RANGE 17 EAST, WALWORTH COUNTY, WISCONSIN.

NOTE: THE BEARING ON THE NORTH LINE OF THE NORTHEAST 1/4 OF SECTION 7, T4N, R17E IS ASSUMED EAST.

