

# CERTIFIED SURVEYS 883, 885, 974 AND 1030

## TOWN OF TROY

CERTIFIED SURVEY

MAP NO. 883

PART OF THE NORTH 1/2 SECTION 19, T 4 N, R 17 E,

OF THE NORTHEAST 1/4 OF WALWORTH COUNTY, WISCONSIN

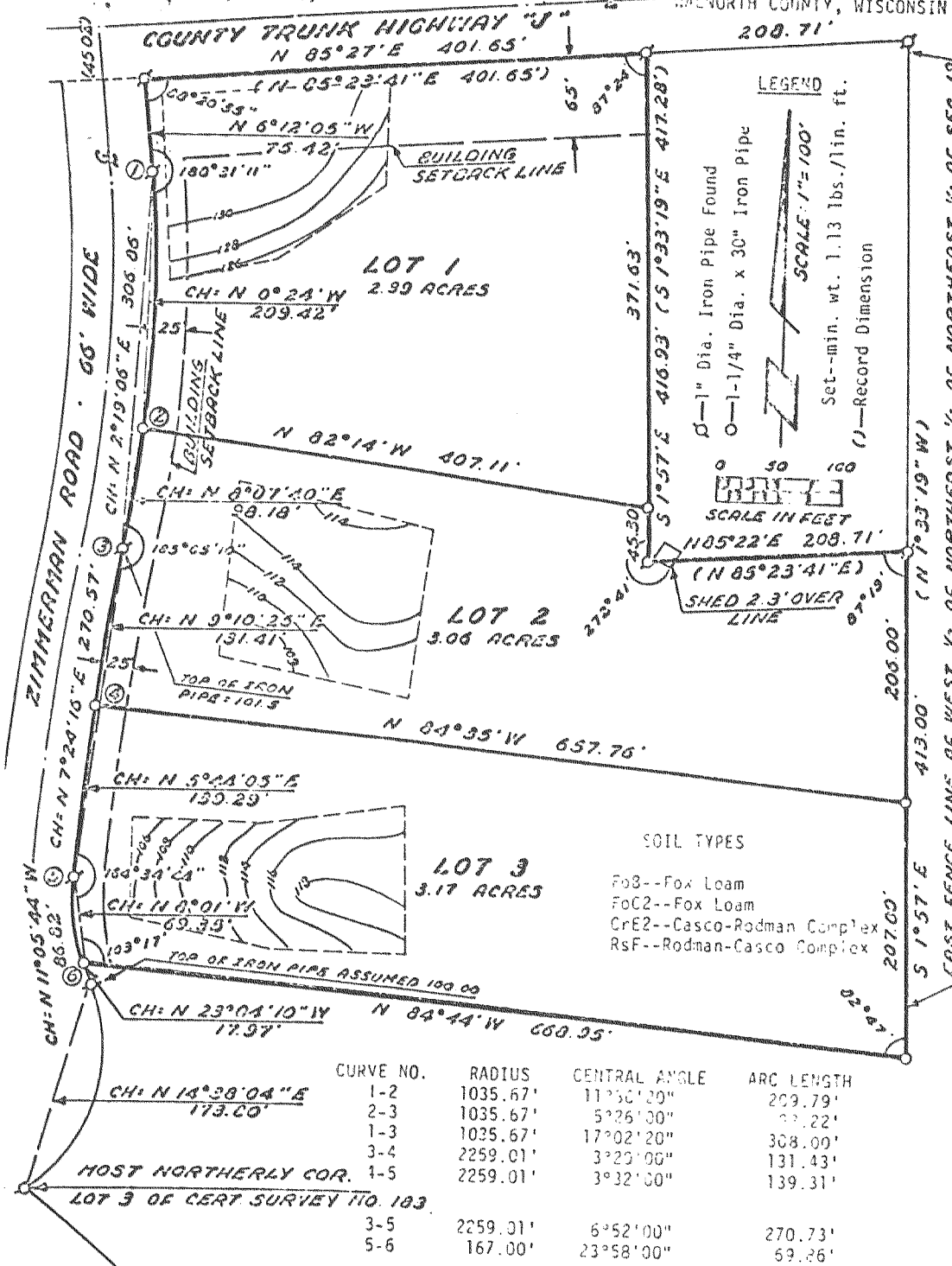

CERTIFIED SURVEY MAP NO. 974

PART OF THE NORTHWEST 1/4 OF SECTION 6, TOWN 4 NORTH, RANGE 17 EAST, TOWN OF TROY, WALWORTH COUNTY, WISCONSIN.

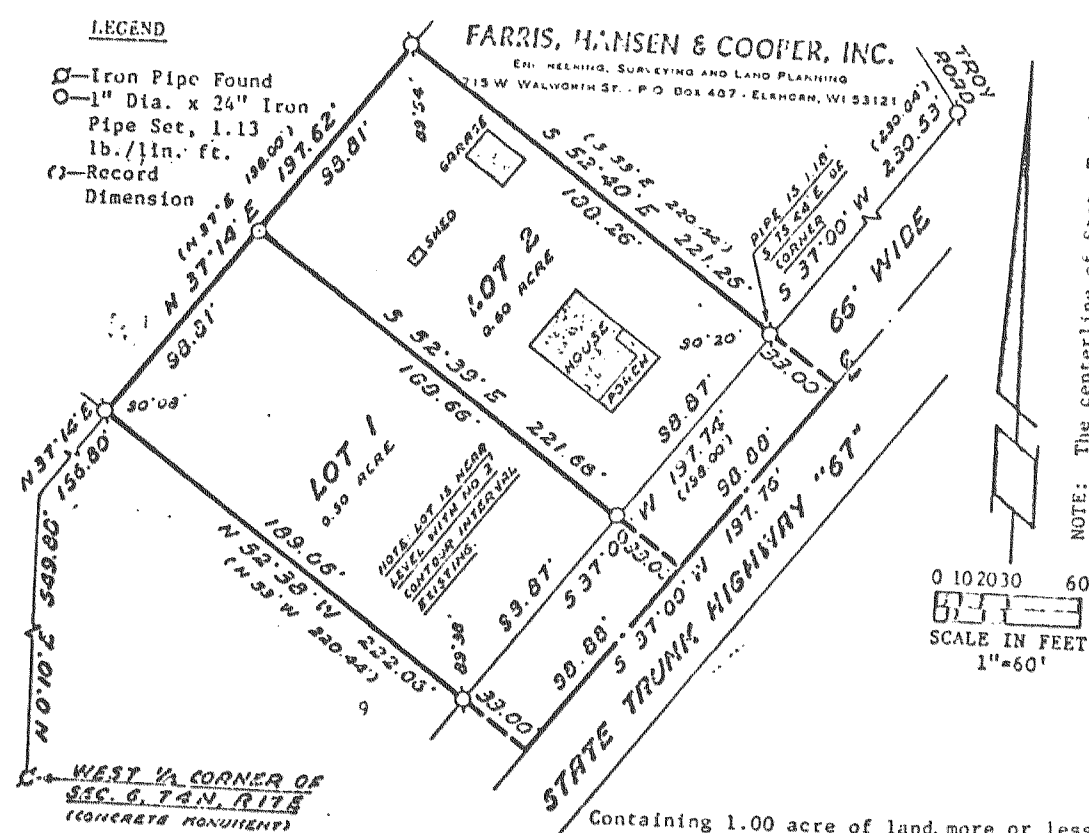

Containing 1.00 acre of land, more or less.

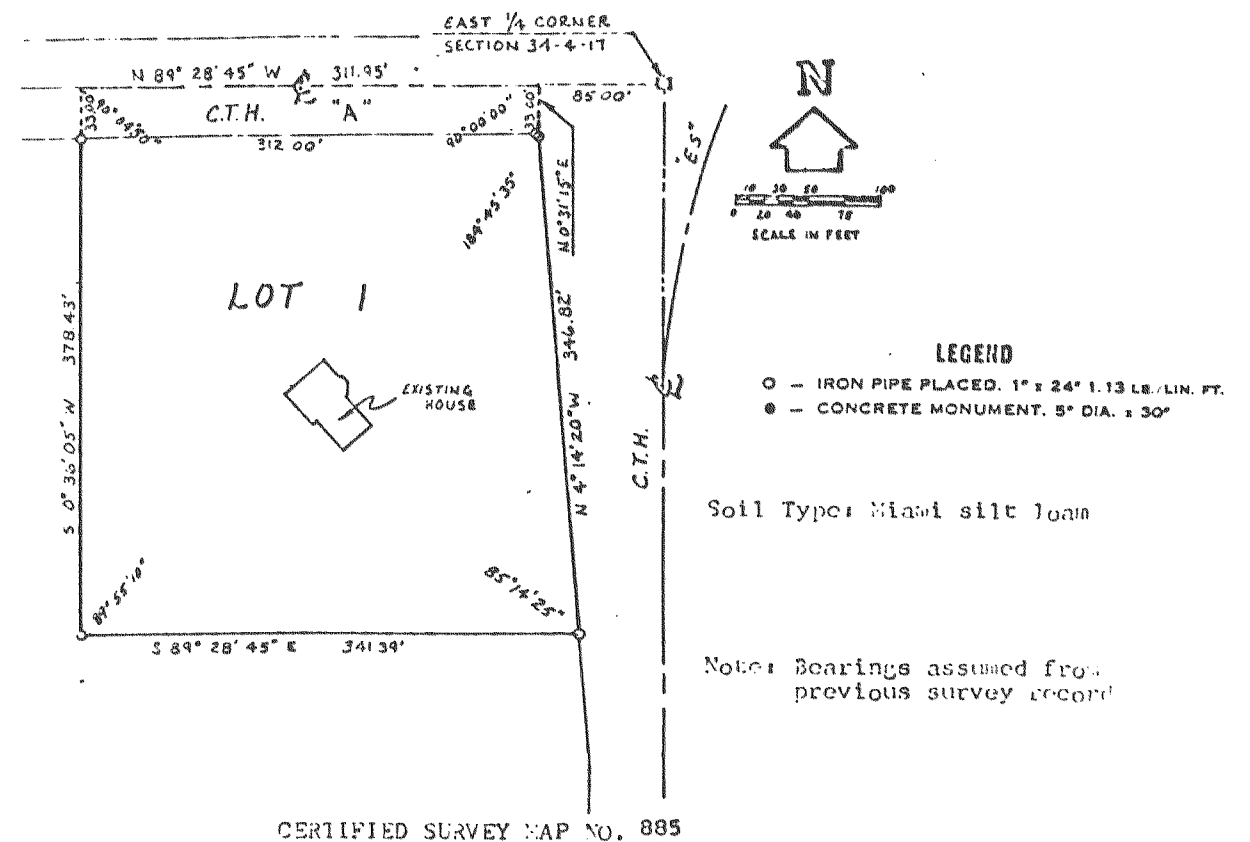

CERTIFIED SURVEY MAP NO. 885

A parcel of land located in the Northeast 1/4 of the Southeast 1/4 of Section 34, T4N, R17E, Walworth County, Wisconsin described as follows: Commencing at the East 1/4 corner of said Section 34; thence N 89°28'45" W 311.95 feet to the place of beginning; thence S 0°31'15" W 33.00 feet; thence S 4°14'20" E 346.82 feet; thence N 89°28'45" W 341.39 feet; thence N 0°36'05" E 378.43 feet; thence S 89°28'45" E 311.95 feet to the place of beginning. Containing 2.82 acres.

CERTIFIED SURVEY MAP NO. 1030

A parcel of land located in the Southeast 1/4 of Section 20, T4N, R17E, Walworth County, Wisconsin described as follows: Commencing at the West 1/4 of said Section 20; thence S 89°44'50" E 4065.82 feet to the place of beginning; thence East 150.00 feet; thence S 1°41'50" W 118.05 feet; thence S 6°45'00" W 200.92 feet; thence N 89°21'30" W 132.26 feet; thence N 1°45'50" E 316.18 feet; thence East 150.00 feet to the place of beginning. Containing 1.50 acres.

Note: Bearings based on the west line of parcel assumed N1°41'50"W

Soil Types: Fox Sandy Loam, Boyer Complex

