

CERTIFIED SURVEY NO. 777, 783, 838, 846

TOWN OF TROY

777 & 783 LOCATED IN THE SW 1/4 OF SEC. II,
T4N, R17E. TOWN OF TROY,
WALWORTH COUNTY, WISCONSIN

777

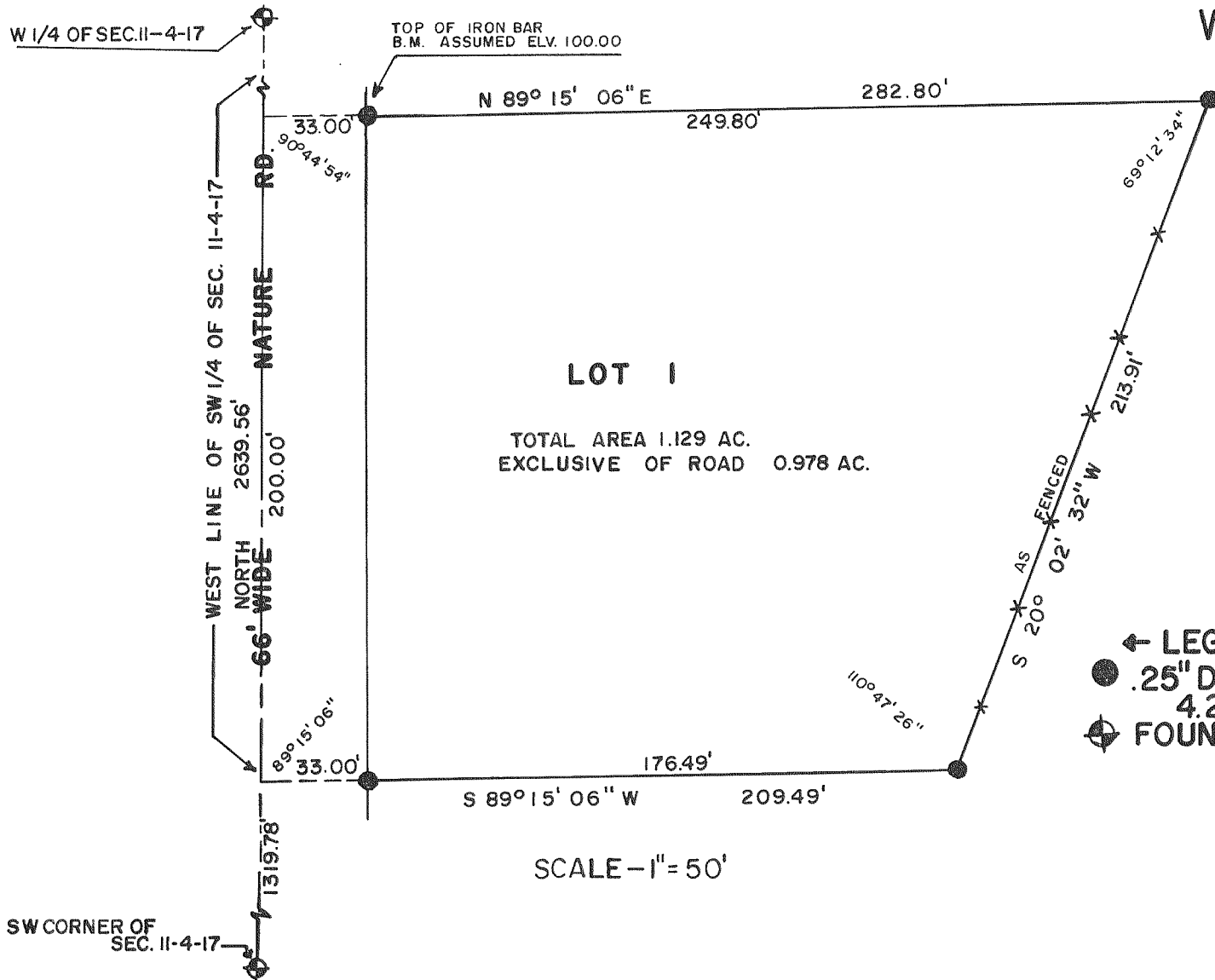

- LEGEND →**
- 1"x24" IRON PIPE
1.13 LB./LIN. FT. SET
 - ⊙ 2"x30" IRON PIPE
3.65 LB./LIN. FT. SET
 - ⊕ CONCRETE MON.
(FOUND)

SCALE - 1" = 200'

- ← LEGEND**
- .25" DIA. 30" ROUND IRON BAR
4.2 LB./LIN. FT.
 - ⊕ FOUND CONCRETE MONUMENT

SCALE - 1" = 50'

783

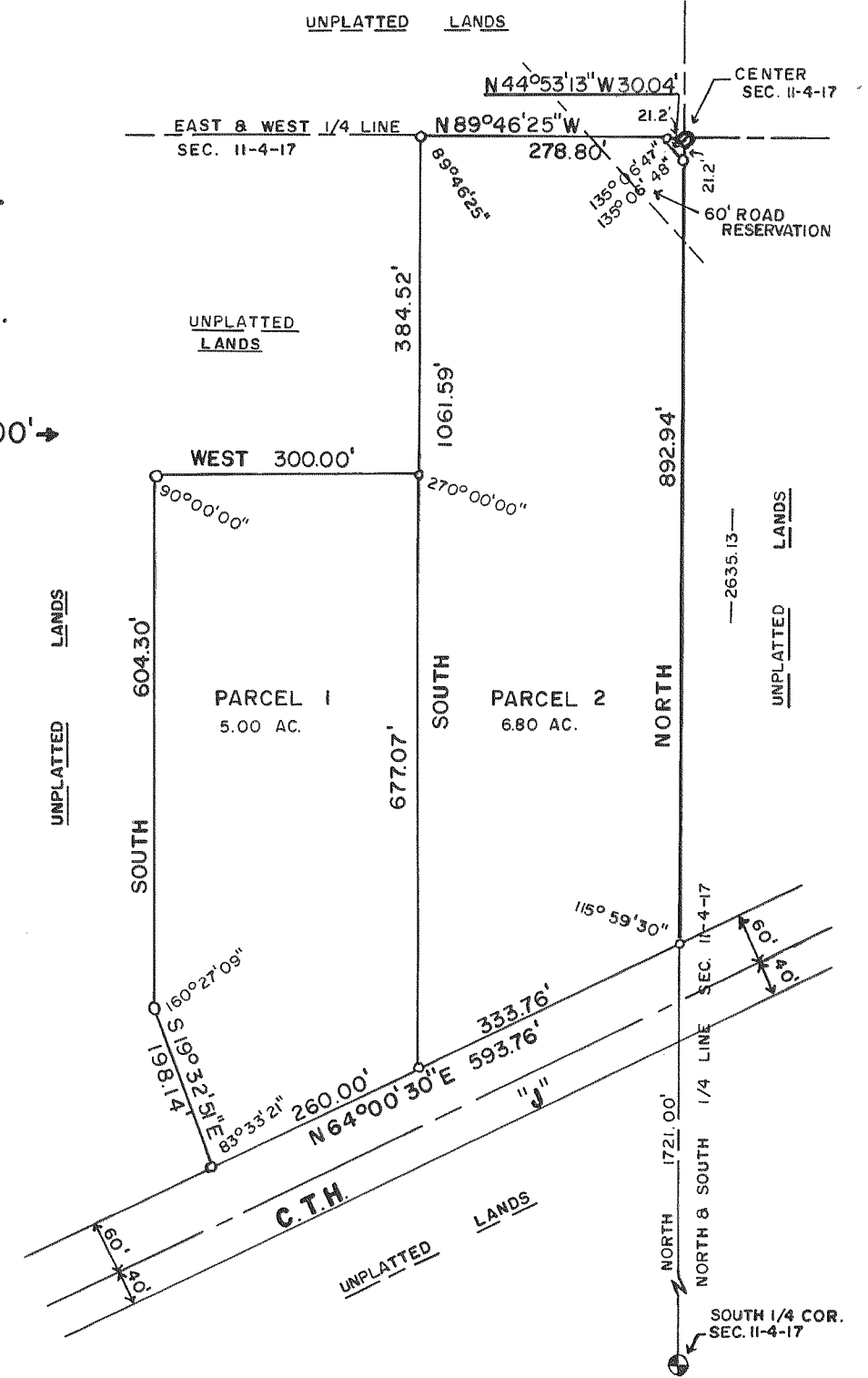

838 LOCATED IN THE SE 1/4
OF SEC. 36, T4N, R17E,
TOWN OF TROY,
WALWORTH COUNTY,
WISCONSIN

846 LOCATED IN THE NE 1/4 OF SEC. 25,
T4N, R17E, TOWN OF TROY,
WALWORTH COUNTY, WISCONSIN

↓ LEGEND

- 1"x24" IRON PIPE SET
1.13 LB./LIN. FT.

SCALE - 1" = 100'

LEGEND →

- 1"x24" IRON PIPE SET, 1.13 LB./LIN. FT.
- ⊕ CONCRETE MONUMENT 5" DIA. x 30"
- () DESCRIBED AS

838

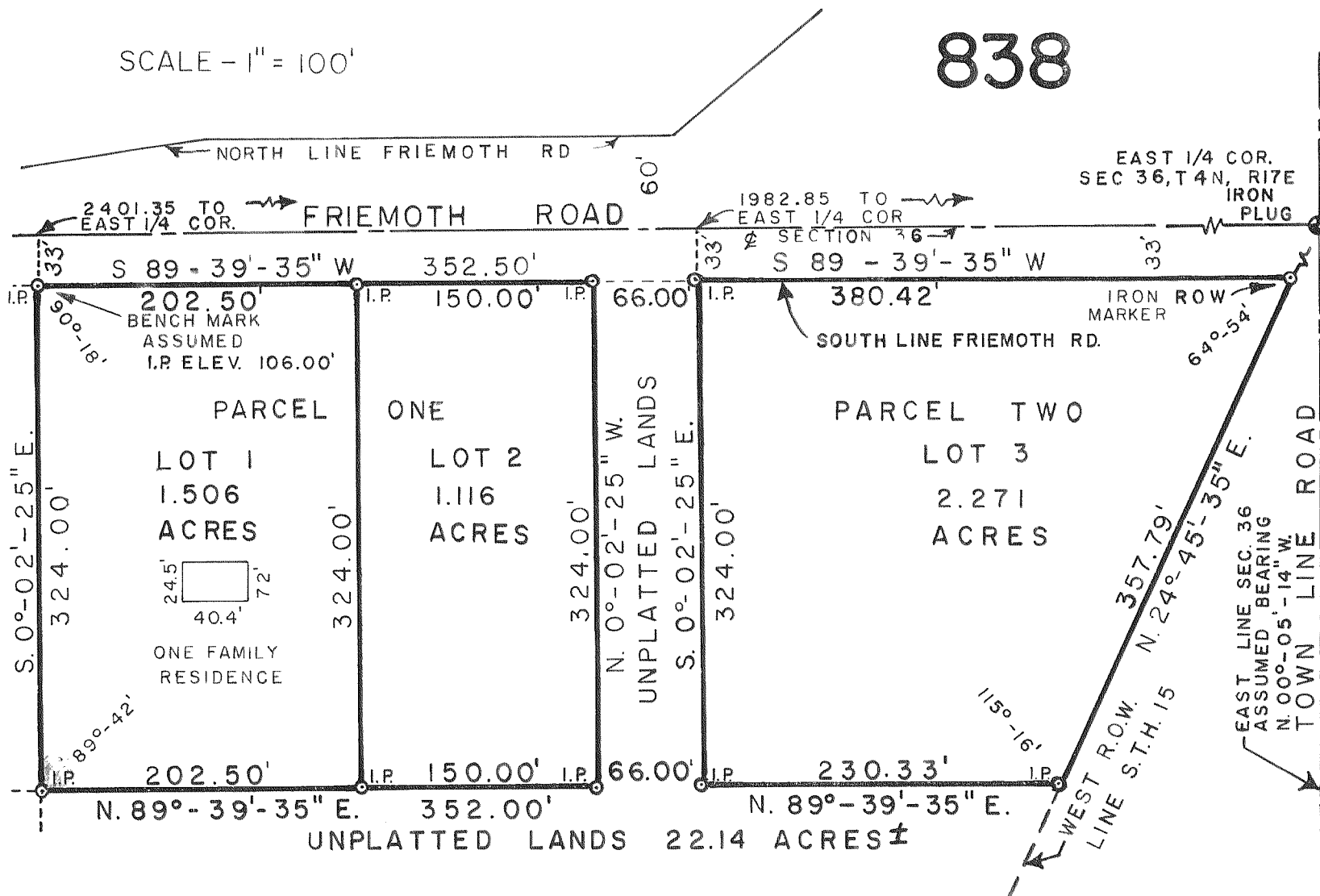

846

