

CERTIFIED SURVEY NO. 637, 710, 730 & 770

637

LOCATED IN THE SE 1/4 OF SEC. 36,
T4N, R17E. TOWN OF TROY, WALWORTH
COUNTY, WISCONSIN

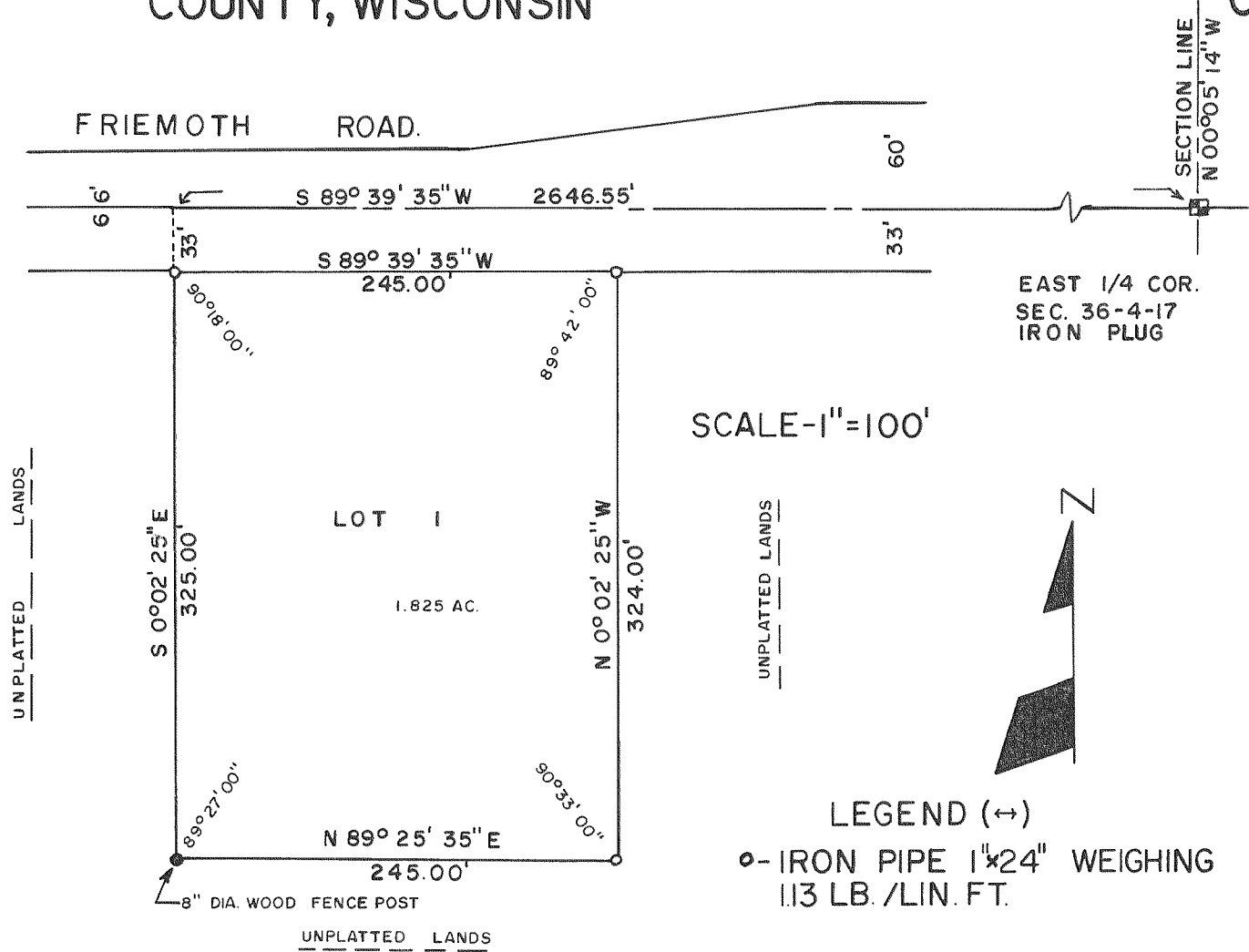

730

LOCATED IN THE WEST 1/2 OF SEC. 34, T4N, R17E.
TOWN OF TROY, WALWORTH
COUNTY, WISCONSIN

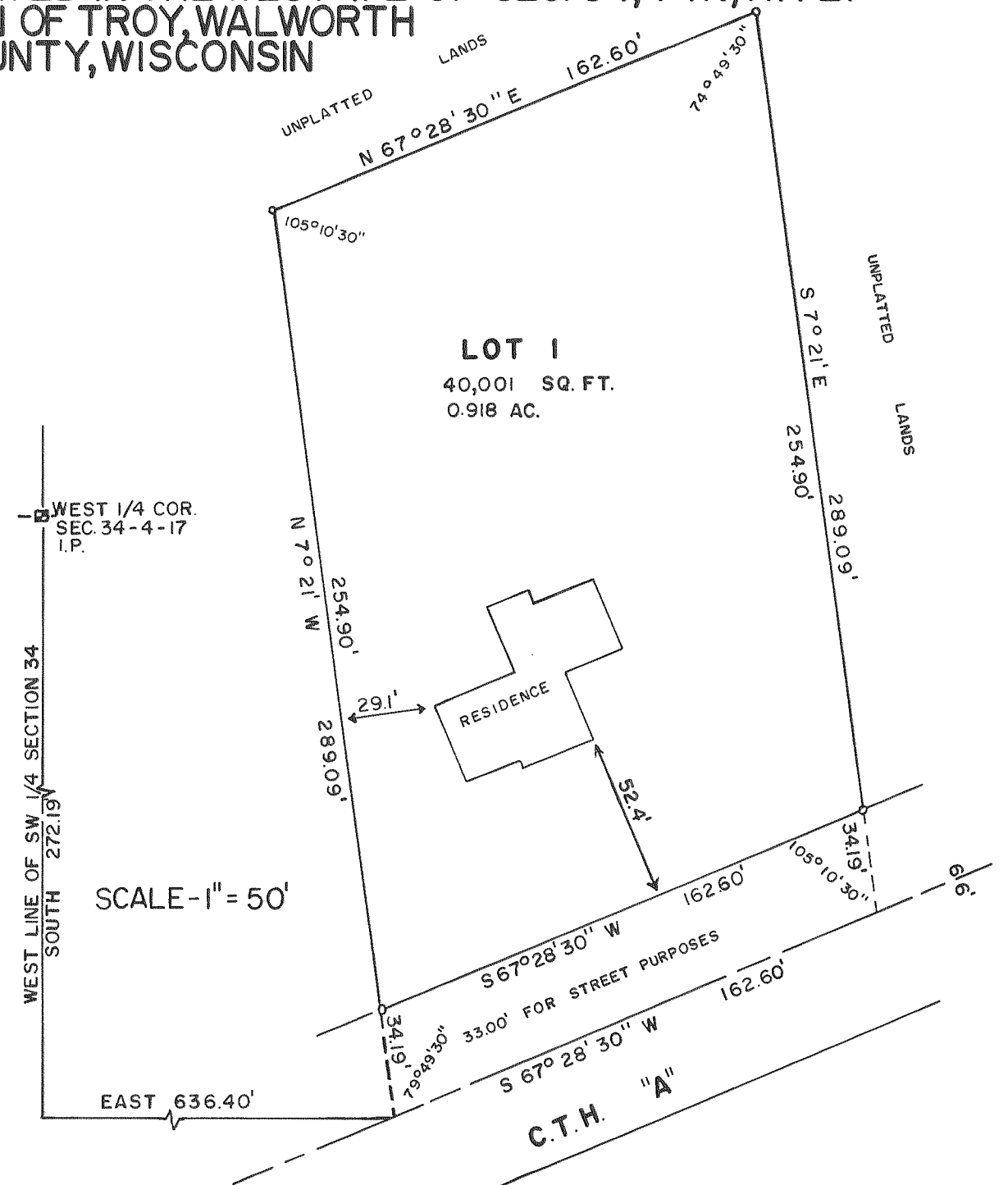

770

LOCATED IN THE SE 1/4 OF SEC. 26,
T4N, R17E. WALWORTH COUNTY,
WISCONSIN

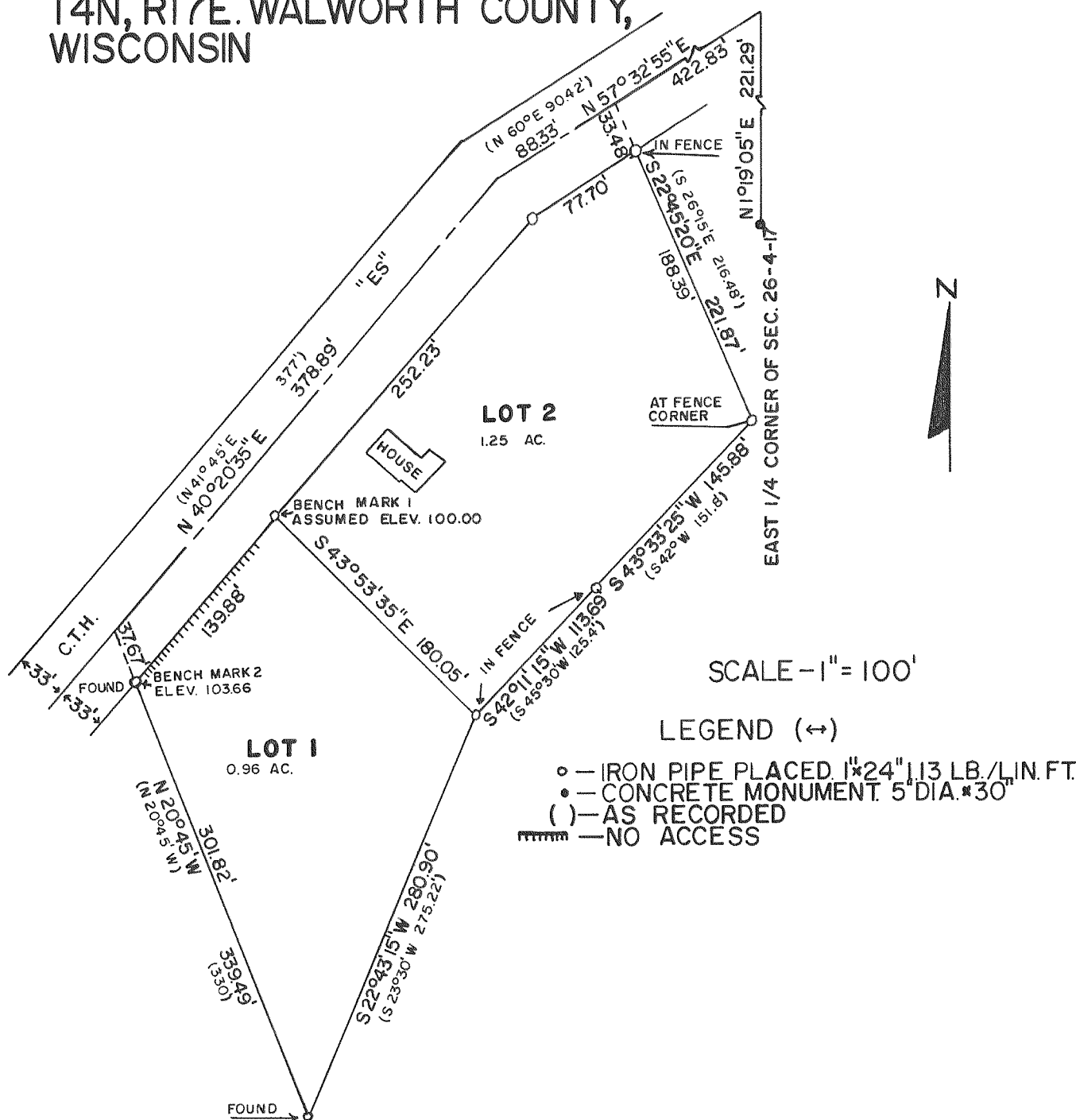

710

LOCATED IN THE NE 1/4 OF SEC. 25, T4N, R17E.
WALWORTH COUNTY, WISCONSIN

