

CERTIFIED SURVEY NO. 553, 578 & 585

TOWN OF TROY

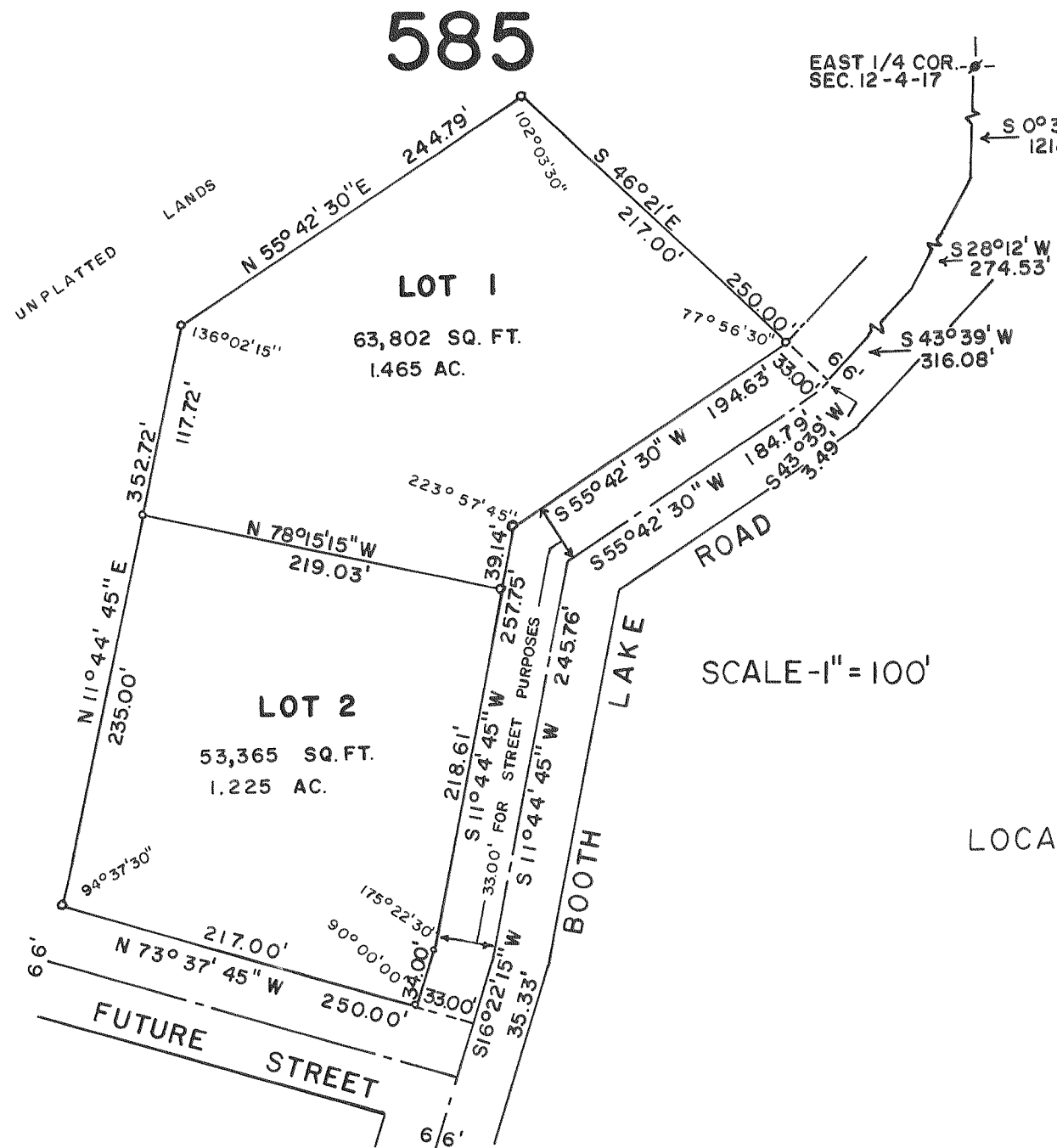

(←) 585
 LOCATED IN THE SE 1/4 OF SEC. 12, T4N, R17E. TOWN OF TROY, WALWORTH COUNTY, WISCONSIN

(✓) 578
 LOCATED IN THE NORTHEAST 1/4 SEC. 24, T4N, R17E. WALWORTH COUNTY, WISCONSIN

LEGEND (FOR SUR. NO.'S 585 & 578)

- - IRON PIPE PLACED. 1" x 24" 1.13 LB./LIN. FT.
- ⊕ - CONCRETE MONUMENT FOUND
- △ - IRON ROD FOUND

553
 LOCATED IN THE SE 1/4 SEC. 12 AND IN THE NE 1/4 SEC. 13, T4N, R17E. WALWORTH COUNTY, WISCONSIN.

EAST 1/4 CORNER SEC. 12, T4N, R17E MONUMENT

578

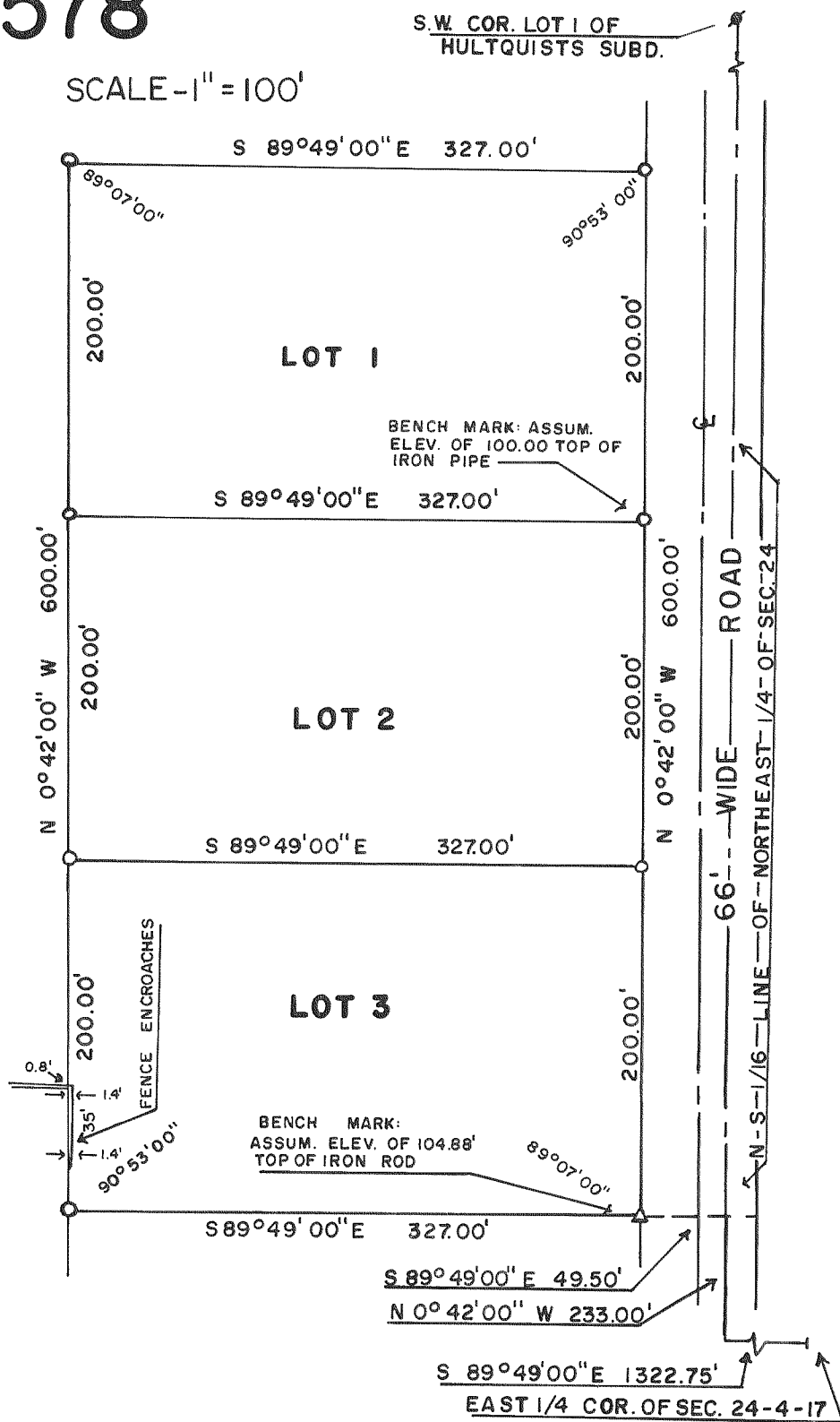

BEARINGS REFERENCED TO EAST LINE OF NE 1/4 SEC. 12. ASSUMED DUE NORTH.

