

CERTIFIED

SURVEY NO. 513, 518 & 480

TOWN OF TROY

518
 LOCATED IN THE SW 1/4 OF THE NE 1/4 OF SEC. 10-4-17
 WALWORTH COUNTY, WISCONSIN

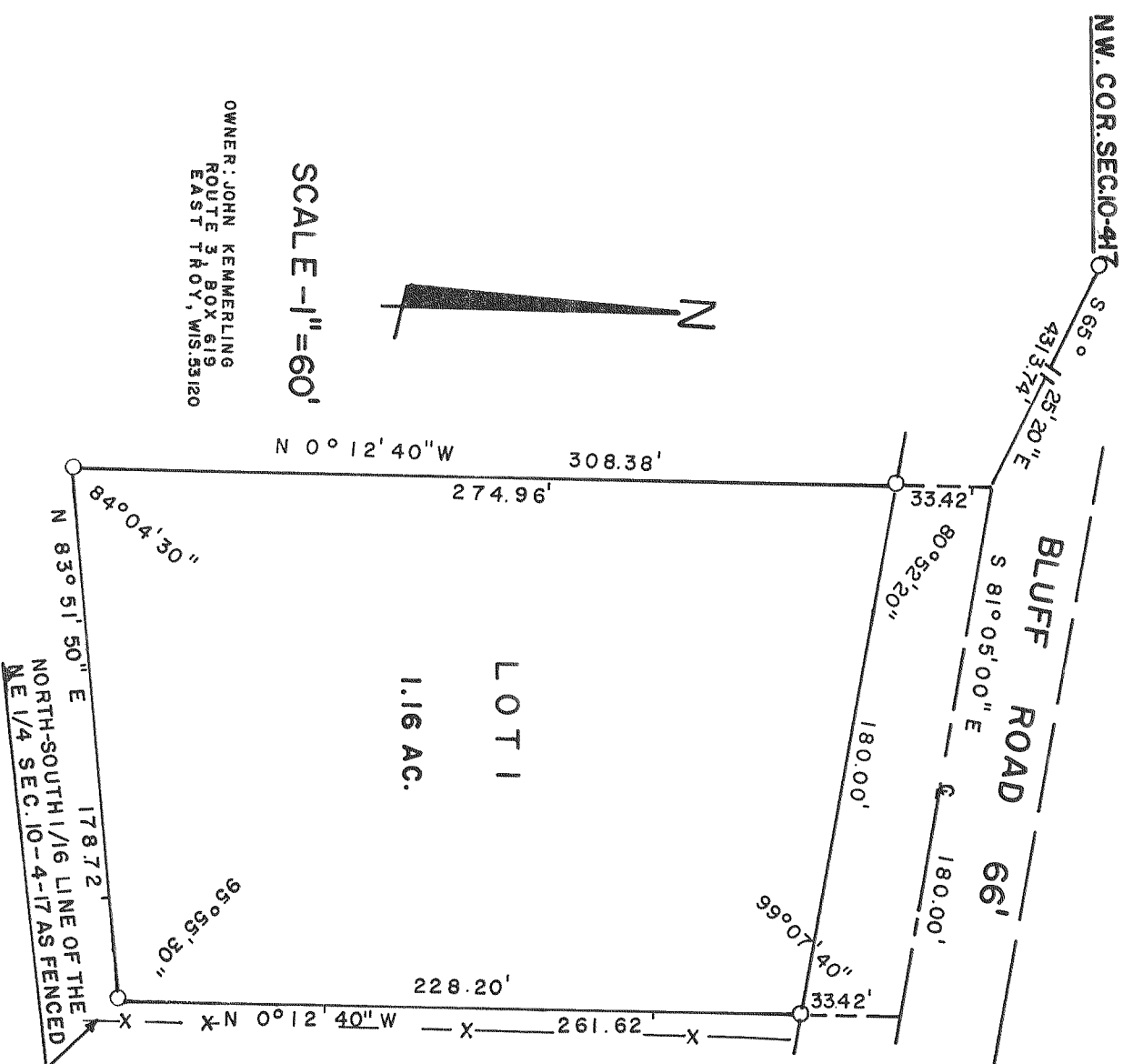

OWNER: JOHN KEMMERLING
 RT. # 3
 EAST TROY, WIS. 53120

SCALE - 1" = 60'



513
 LOCATED IN THE NW 1/4 OF SEC. 20 AND THE NE 1/4 OF SEC. 19-4-17
 WALWORTH COUNTY, WISCONSIN

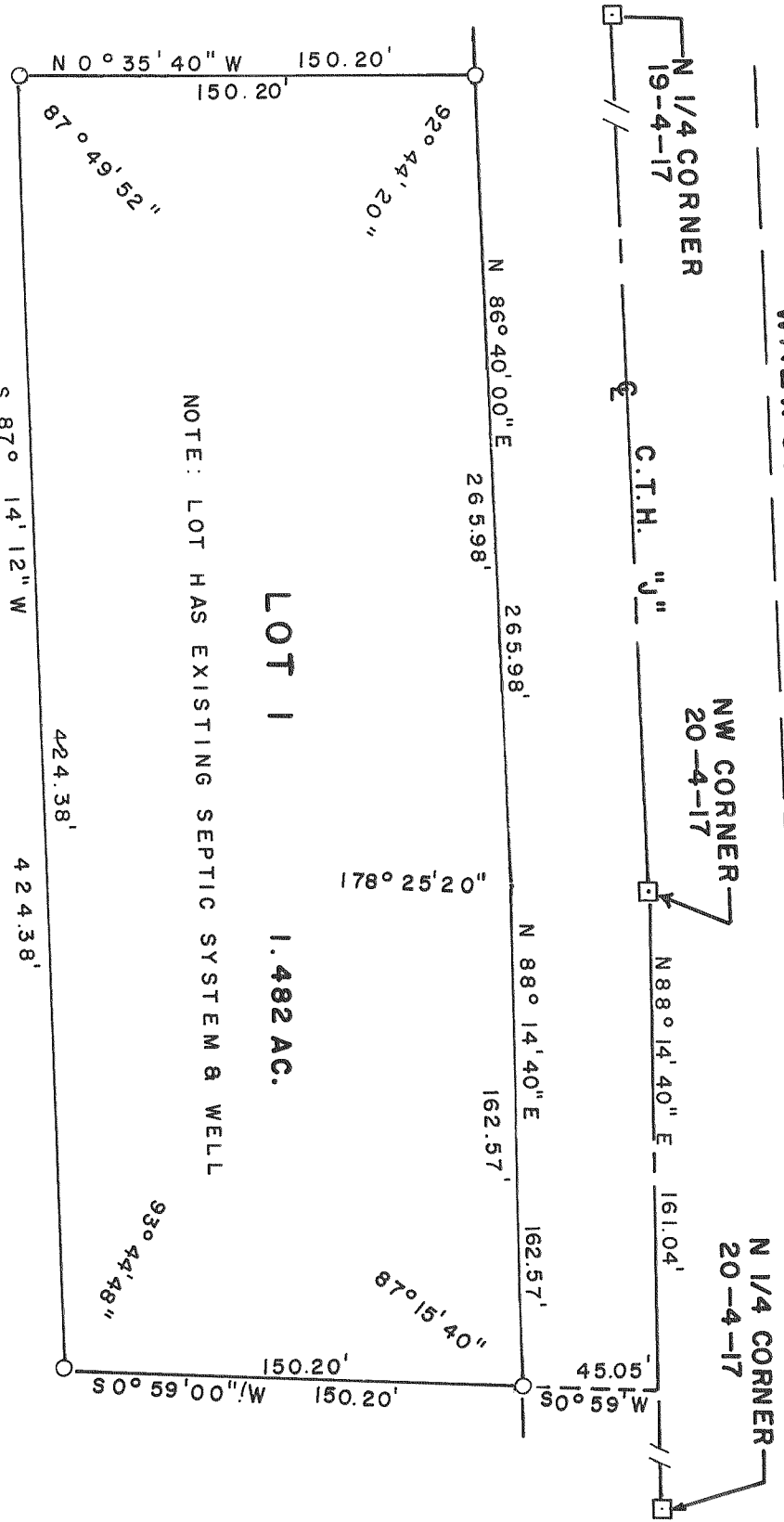

NOTE: LOT HAS EXISTING SEPTIC SYSTEM & WELL

OWNER: HAROLD ADSIT
 RT. # 2
 EAST TROY, WIS.

SCALE - 1" = 60'



480
 LOCATED IN THE NW 1/4 OF THE SW 1/4 OF SEC. 36-4-17
 WALWORTH COUNTY, WISCONSIN
 ALSO PARCEL DESC. IN VOL. 454 PG 11 DOC. NO. 176106

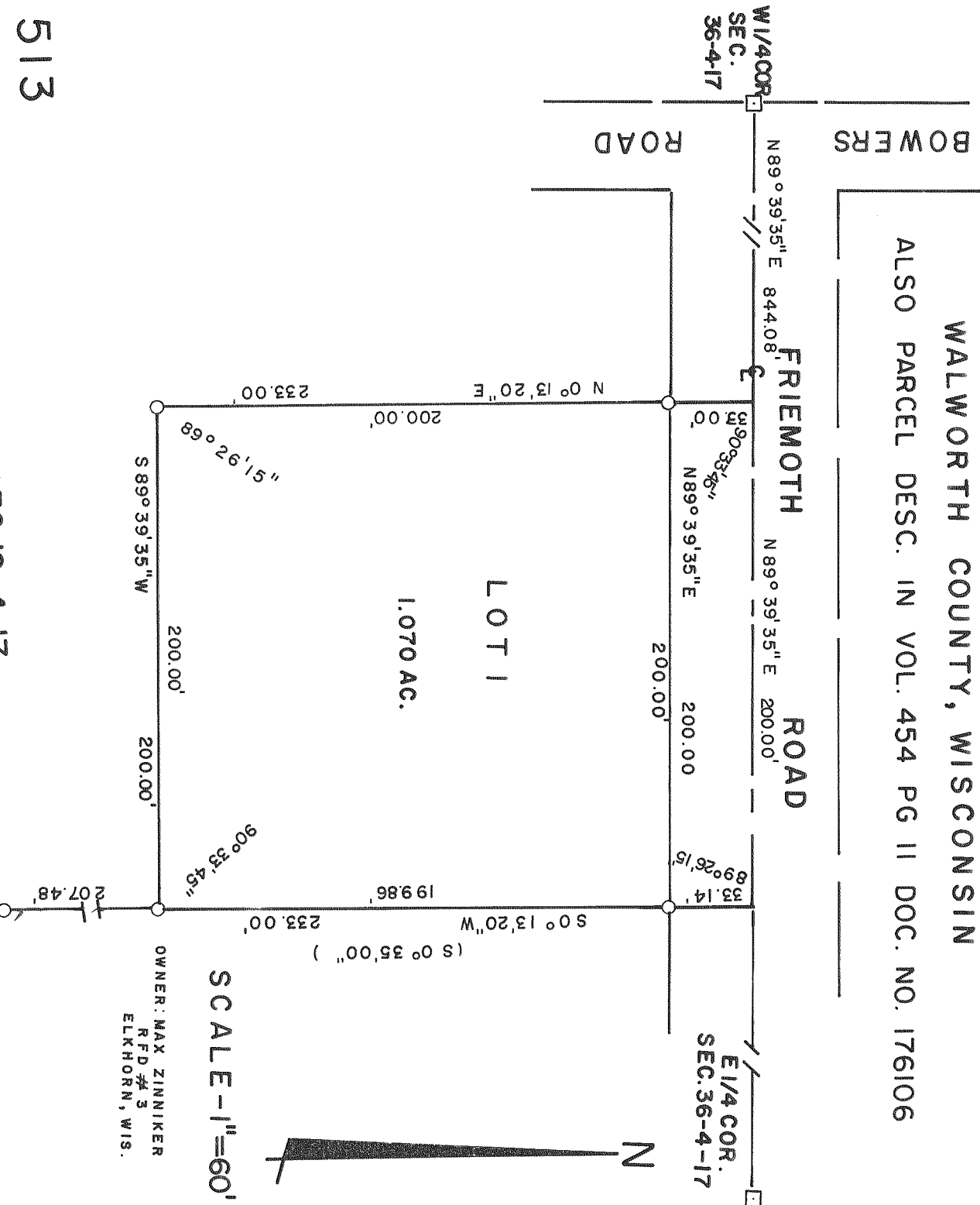

OWNER: MAX ZINNIKER
 R.F.D. # 3
 ELKHORN, WIS.

SCALE - 1" = 60'

