

# CERTIFIED 372

# SURVEY NO. 372,343&384 TOWN OF TROY 343

LOCATED IN THE NW/4 OF THE NW/4 OF SEC. 19, T4N, R17E,  
WALWORTH COUNTY, WISCONSIN

PART - NE 1/4 SECTION 13, T4N, R17E,  
WALWORTH COUNTY, WISCONSIN

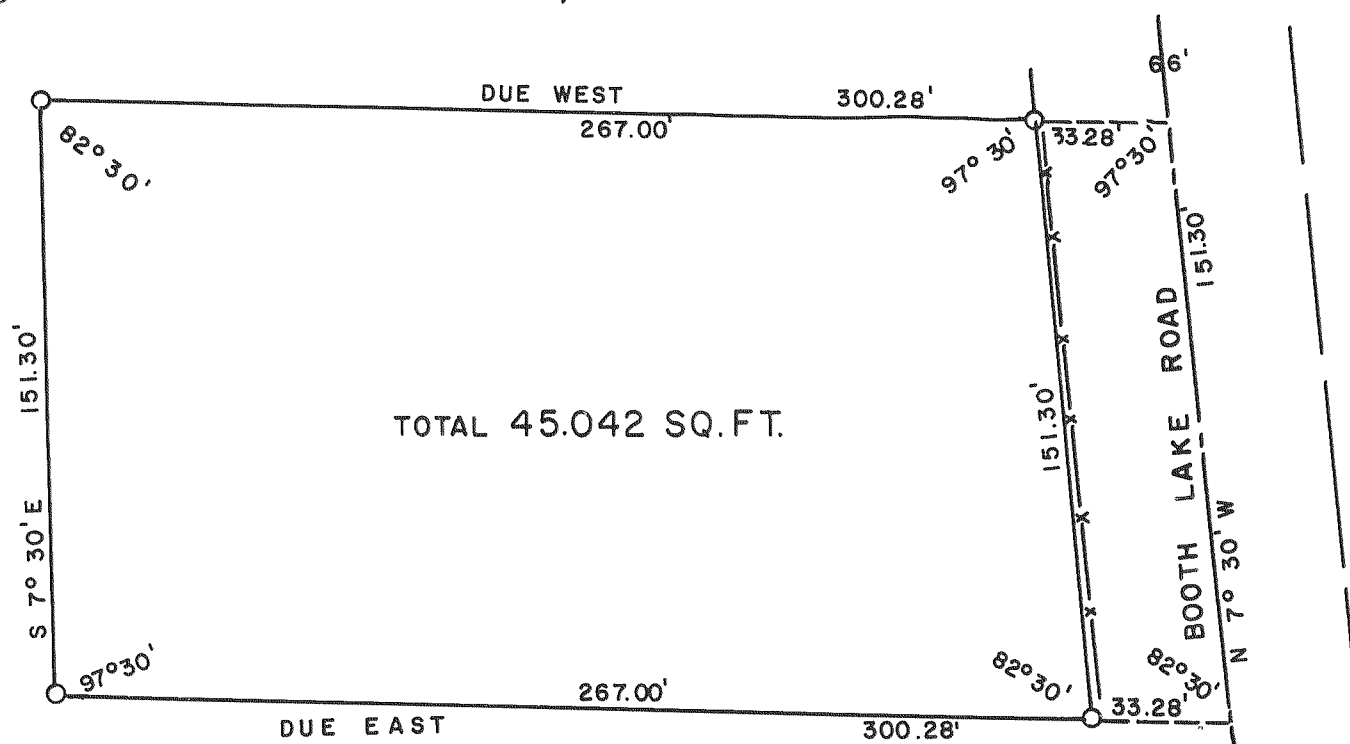
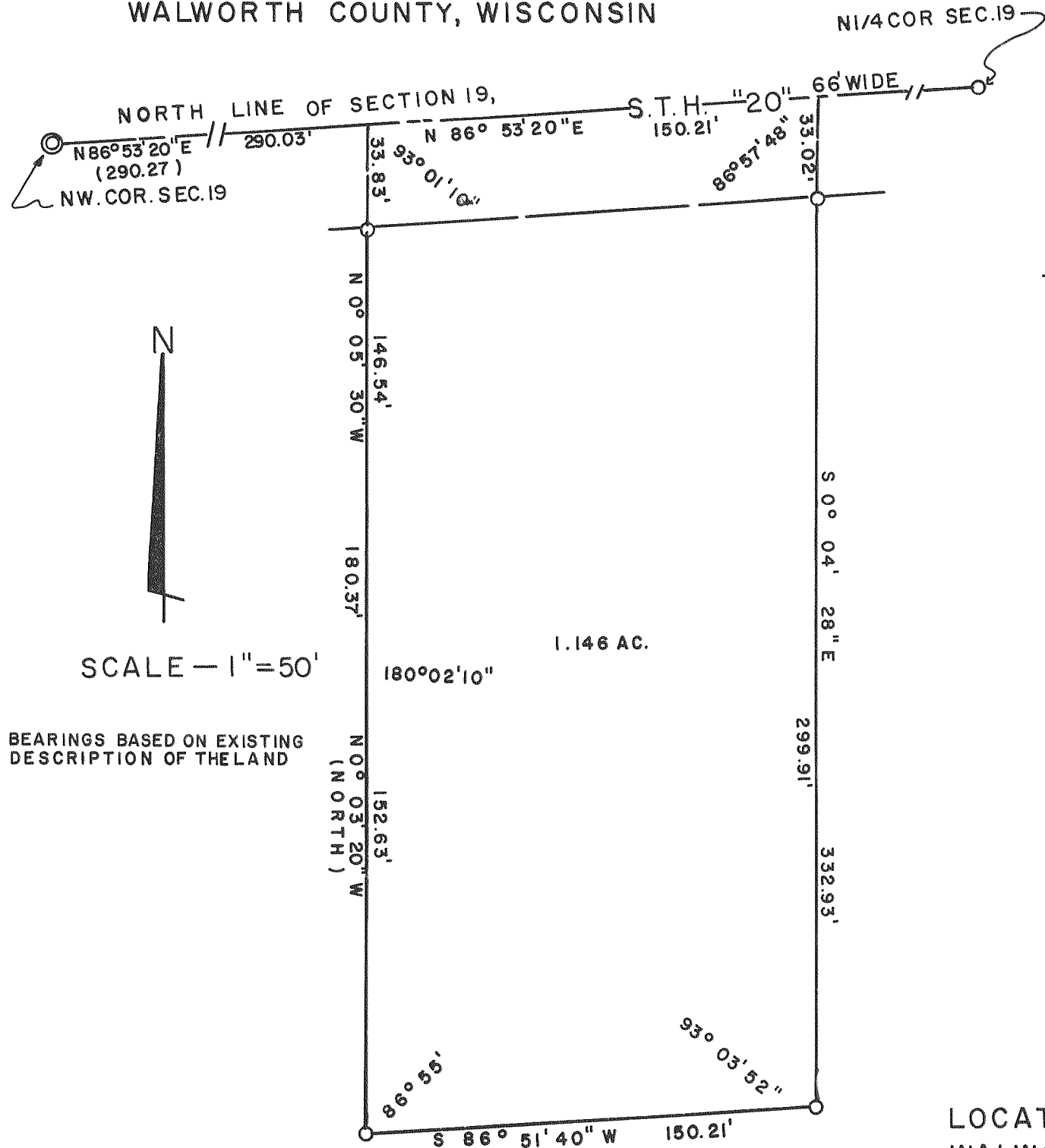

## 384

LOCATED IN THE NW/4 OF SEC. 4, T4N, R17E,  
WALWORTH COUNTY, WISCONSIN

NOTE: PARCEL ADDED PER VOL 384 PAGE 759

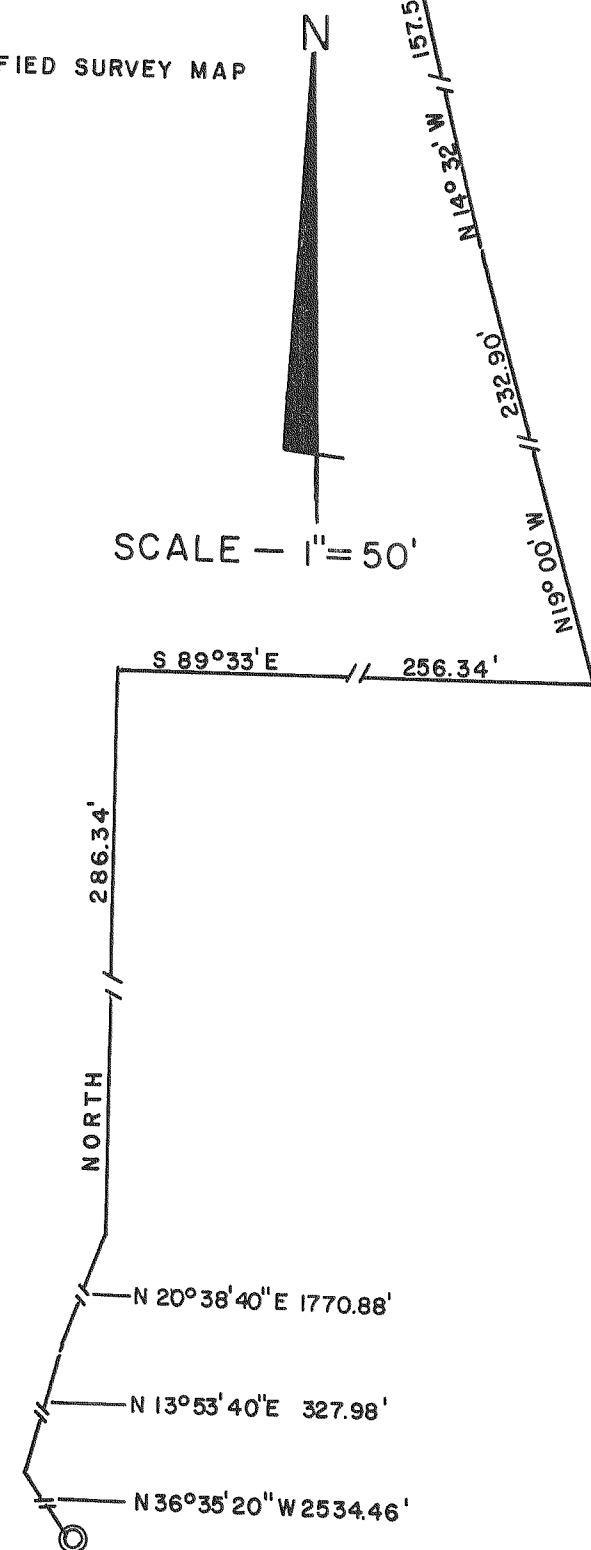
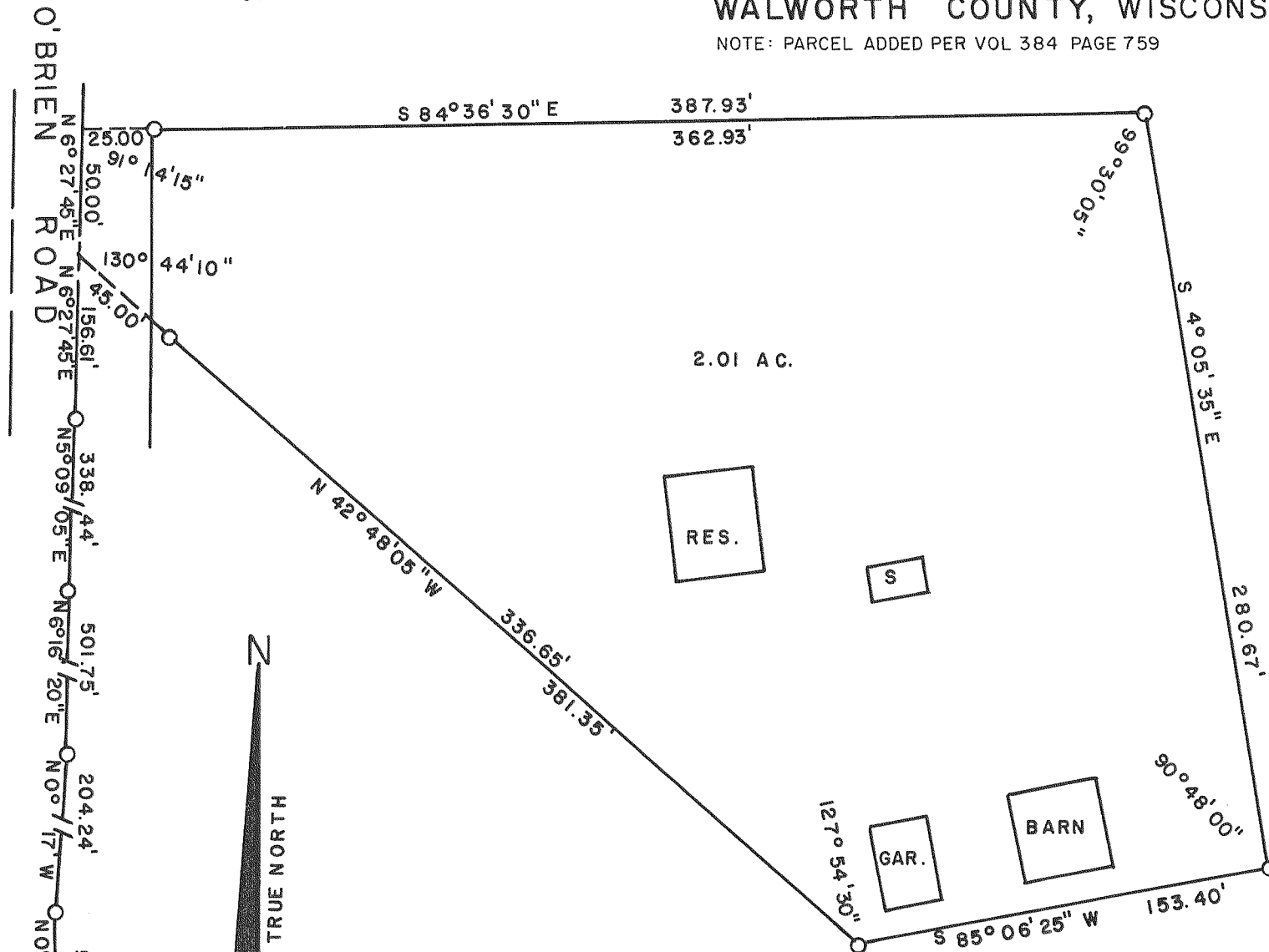

WEST 1/4 COR.  
SEC. 4-4-17  
1292.00'  
S 89° 06' E

SCALE - 1" = 60'