

CERTIFIED SURVEY NO. 378, 363 & 277

TOWN OF TROY

378

A PARCEL OF LAND LOCATED IN THE SW1/4 OF SEC. 18, T4N, R17E, WALWORTH COUNTY, WISCONSIN

363

LOCATED IN THE NW1/4 OF THE SE1/4 OF SEC. 33, T4N, R17E, WALWORTH COUNTY, WISCONSIN

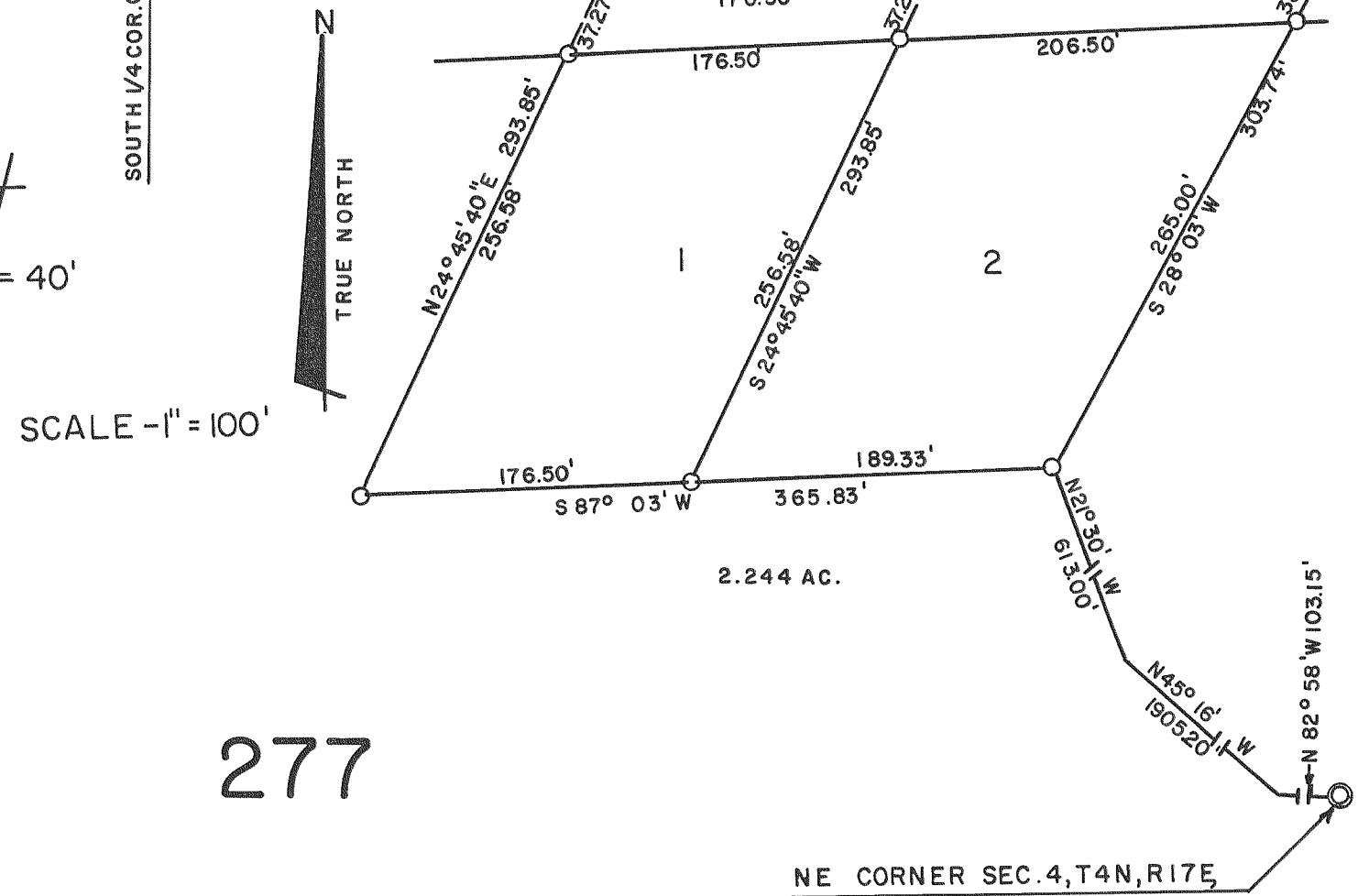
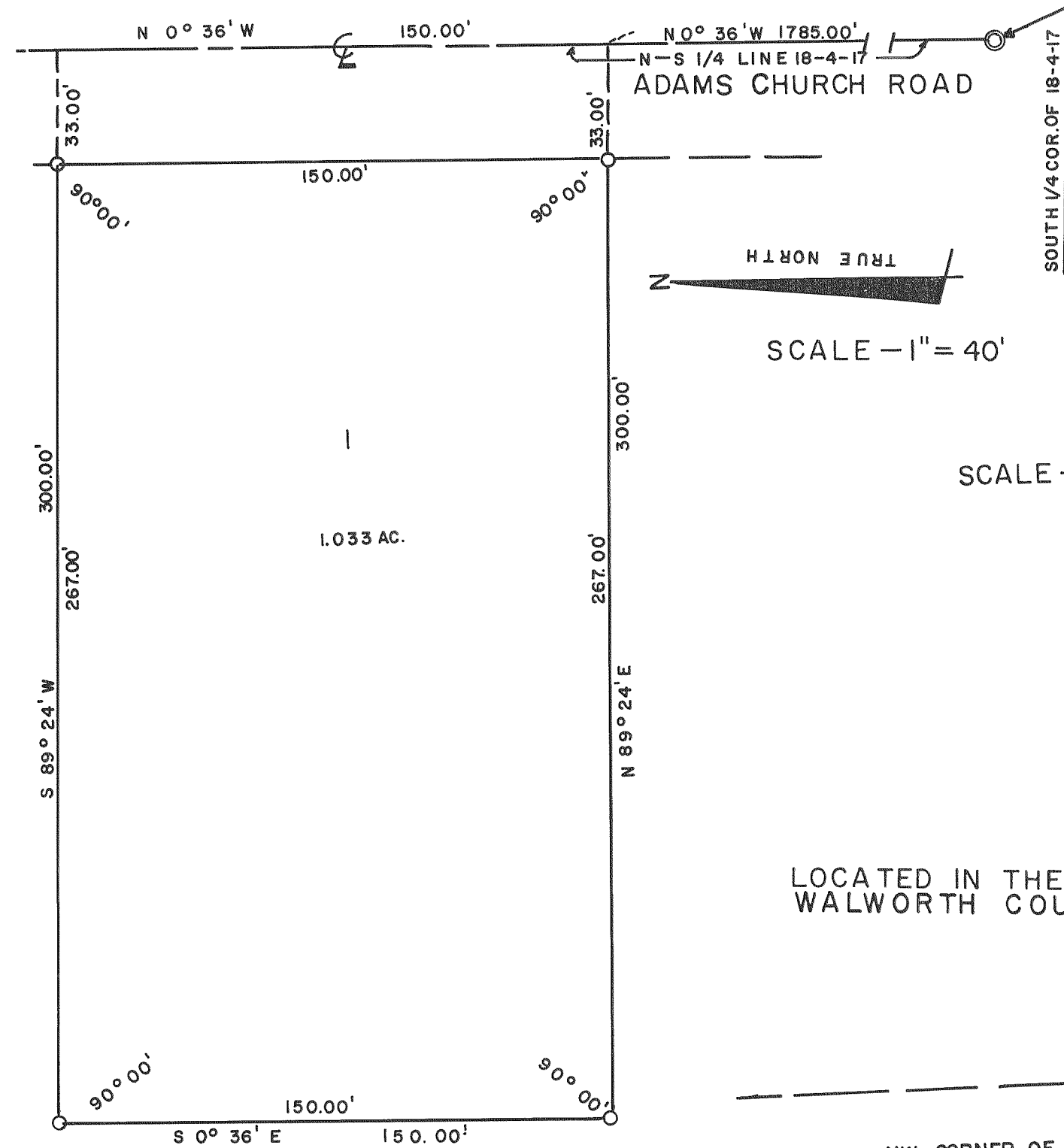

277

LOCATED IN THE NW1/4 OF THE NW1/4 OF SEC. 19, T4N, R17E, WALWORTH COUNTY, WISCONSIN

