

CERTIFIED SURVEY NO. 211 & 246

TOWN OF TROY

211

LOCATED IN THE SW 1/4 OF SECTION 18, T4N, R18E, AND IN THE SE 1/4 OF SECTION 13, T4N, R17E, WALWORTH COUNTY, WISCONSIN

246

LOCATED IN THE SW 1/4 OF THE NE 1/4 OF SECTION 22, T4N, R17E, WALWORTH COUNTY, WISCONSIN.

ALSO PARCEL DESC. IN VOL. 418 RECORDS PAGE 397

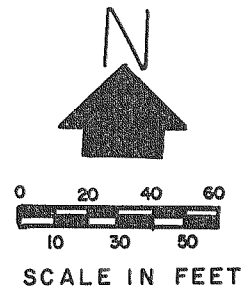
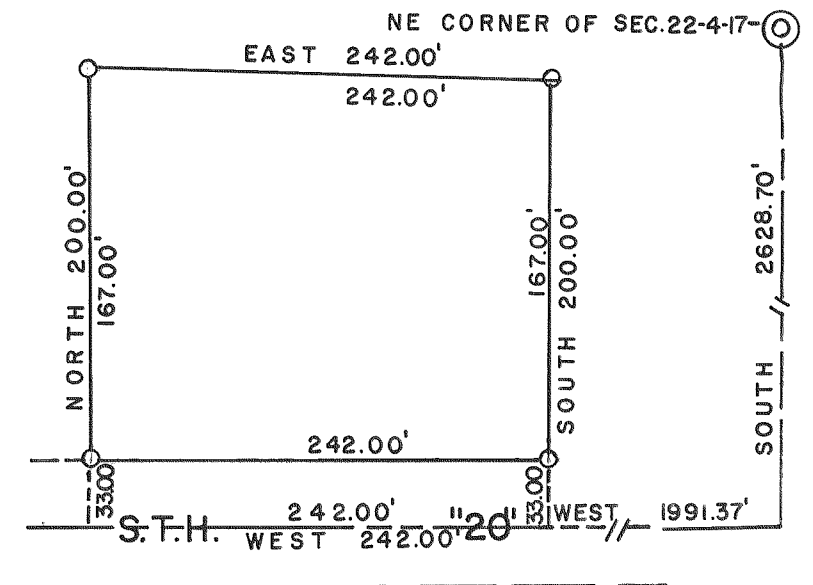
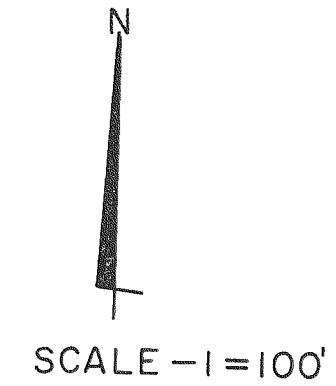
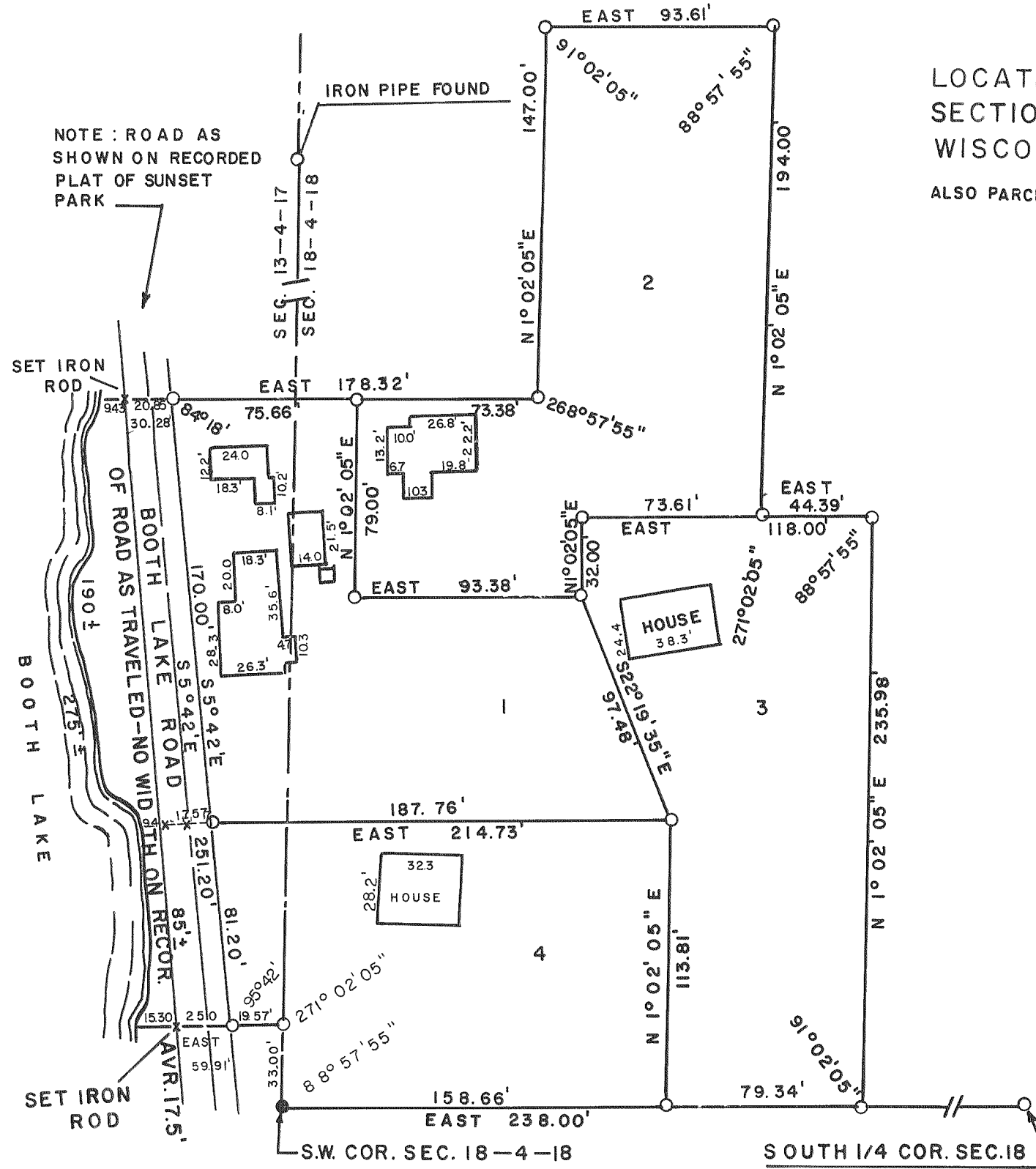

NOTE: EASEMENT FOR INGRESS AND EGRESS FOR LOTS 2 & 3 TO BE PROVIDED BY PRIVATE EASEMENT FROM ST. PETERS ROAD