

# CERTIFIED SURVEY NO. 187, 244, 245 & 347

TOWN OF TROY

## 187

PART OF SW1/4 OF SW1/4 SEC. 19, T4N, R17E, TOWN OF TROY, WALWORTH COUNTY, WISCONSIN

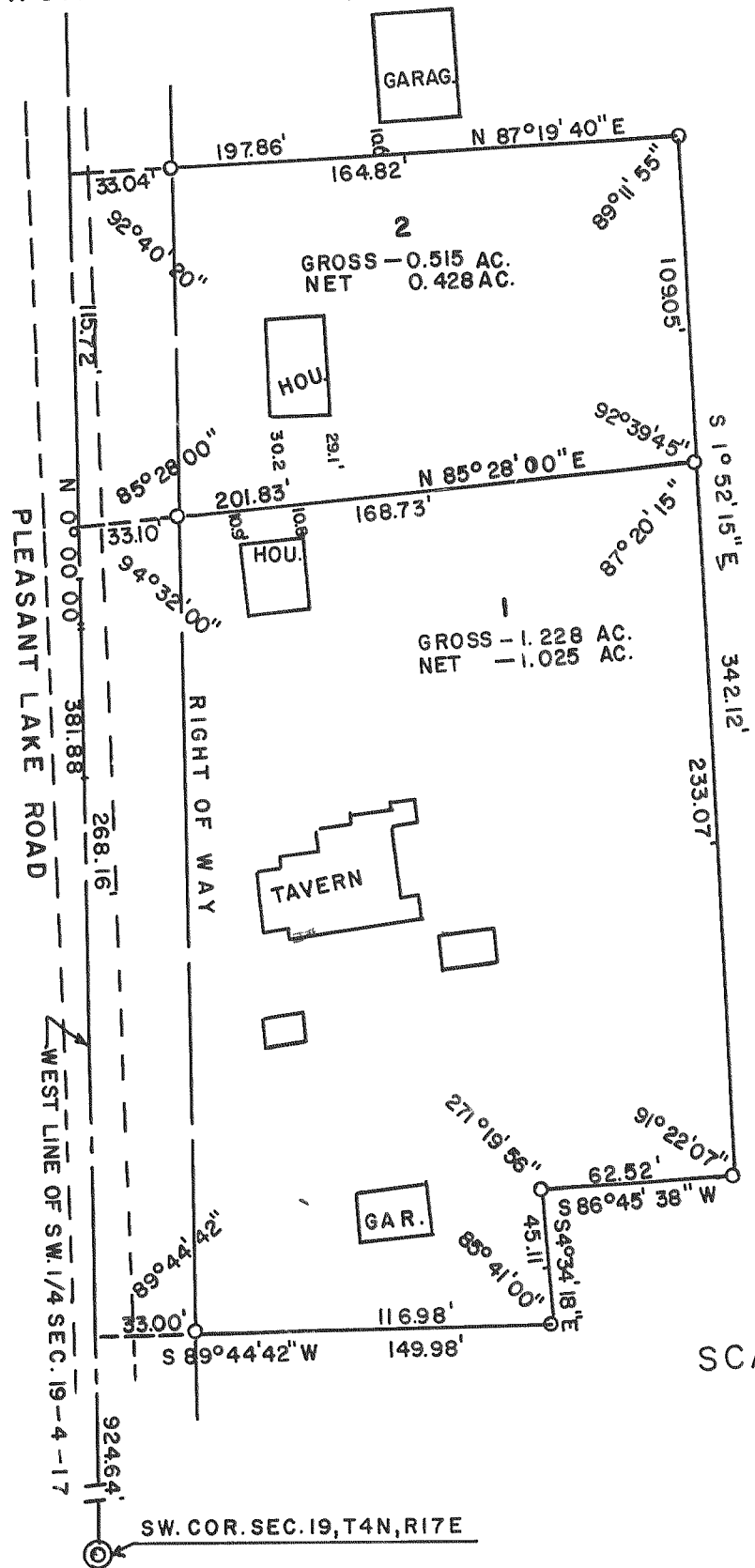

## 244

LOCATED IN THE NW1/4 OF SEC. 19, T4N, R17E, WALWORTH COUNTY, WISCONSIN

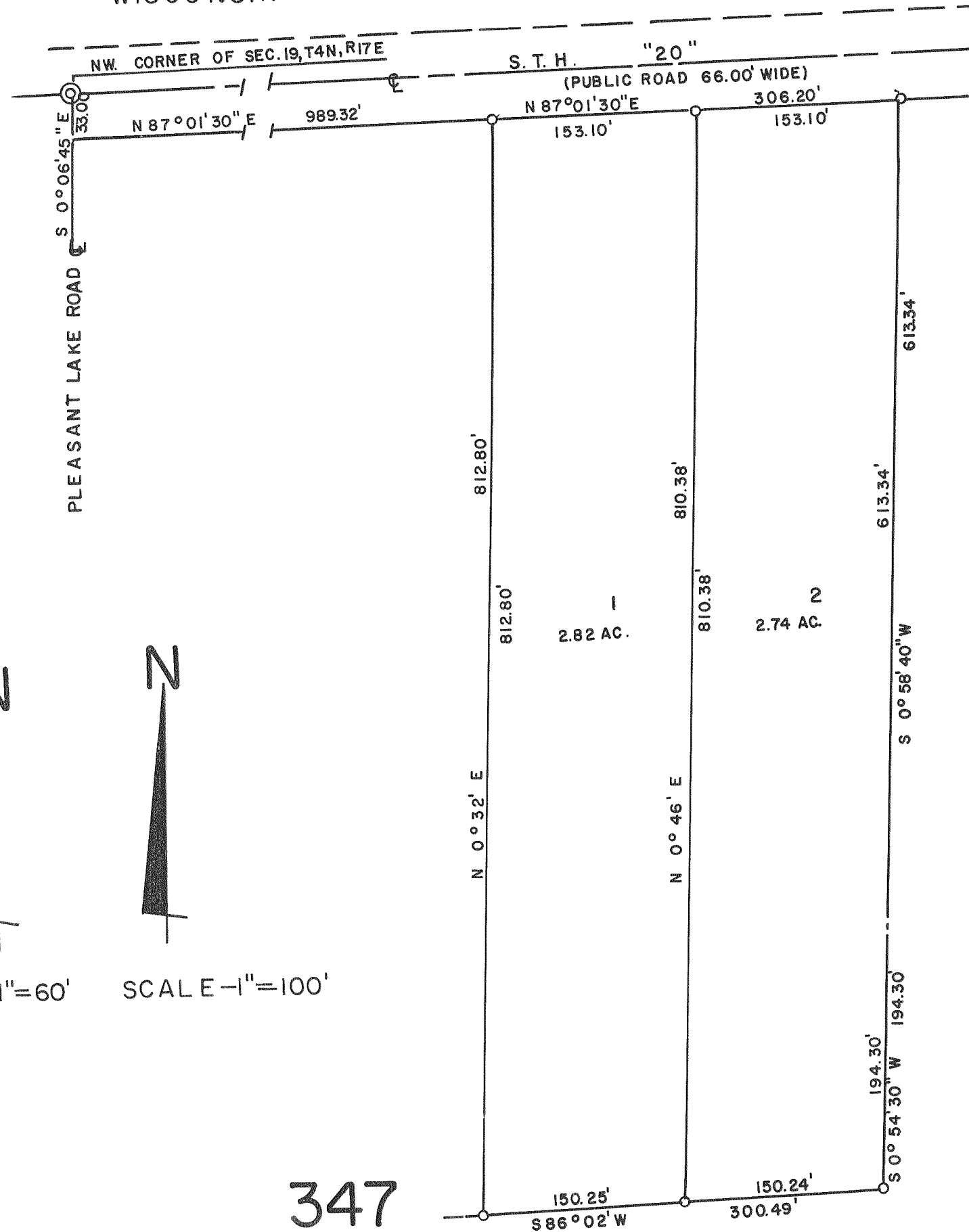

SCALE - 1" = 60'

SCALE - 1" = 100'

## 245

LOCATED IN THE SW1/4 OF THE NE1/4 OF SEC. 22-4-17 WALWORTH COUNTY, WISCONSIN

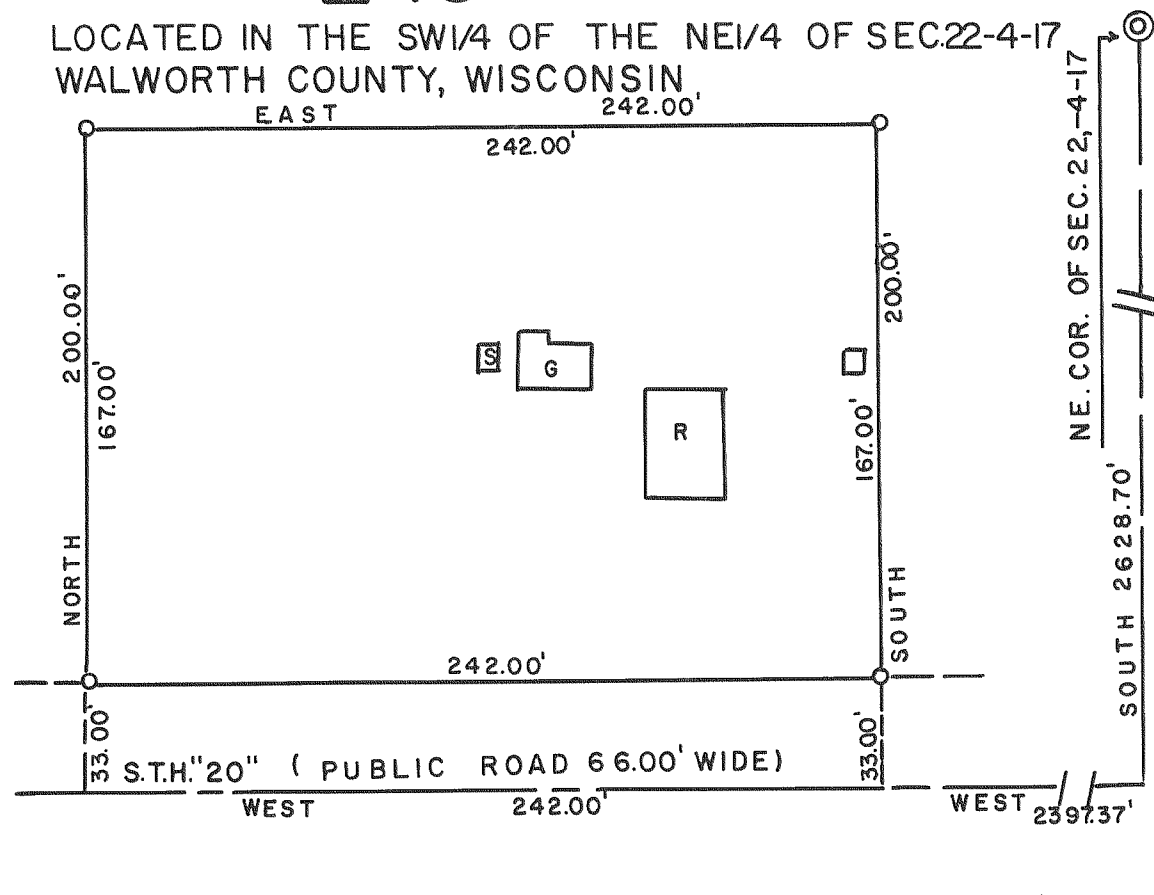

SCALE - 1" = 60'

## 347

LOCATED IN THE SW1/4 OF THE NW1/4 OF SEC. 24, T4N, R17E, WALWORTH COUNTY, WISCONSIN

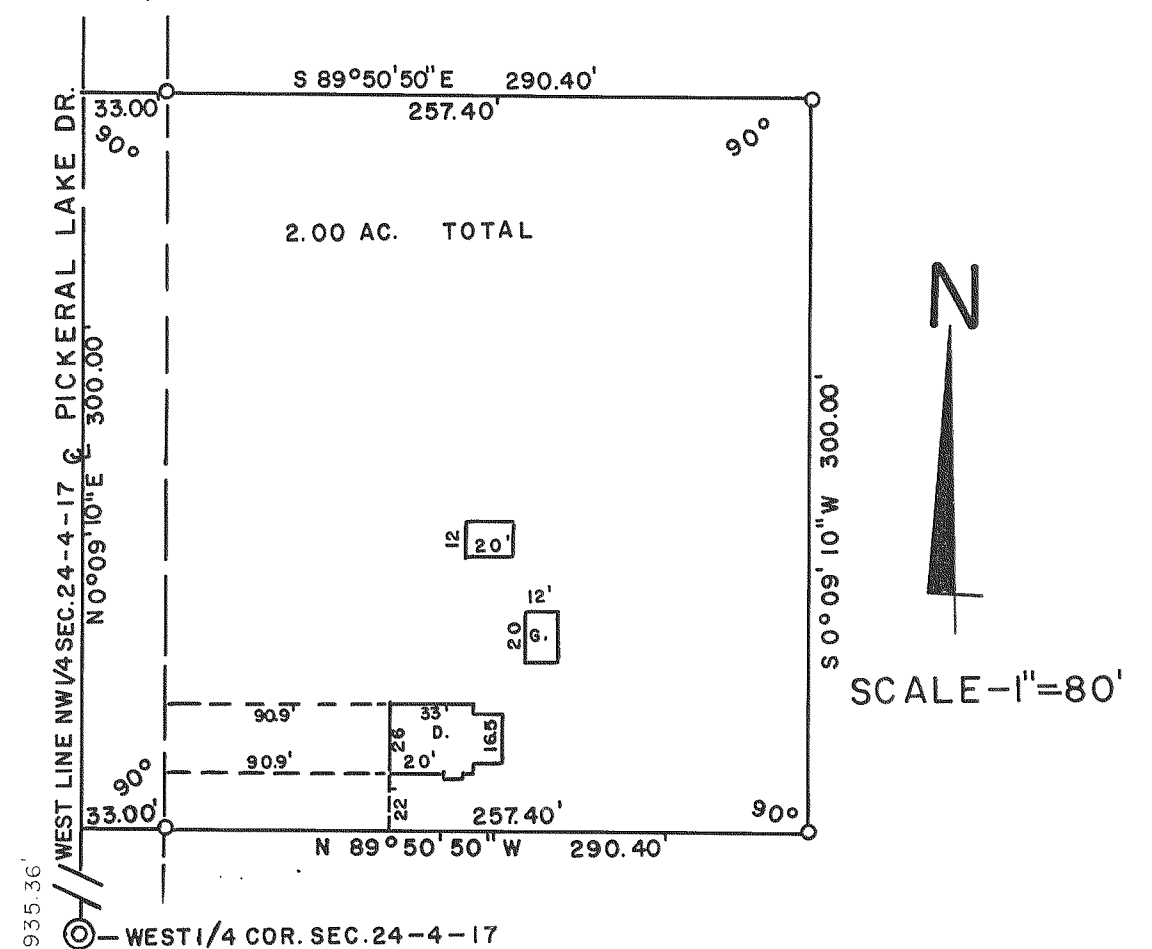

SCALE - 1" = 80'