

CERTIFIED SURVEY NO. 183

A PARCEL OF LAND LOCATED IN SECTION 19, T4N, R17E, WALWORTH COUNTY, WISCONSIN
TOWN OF TROY

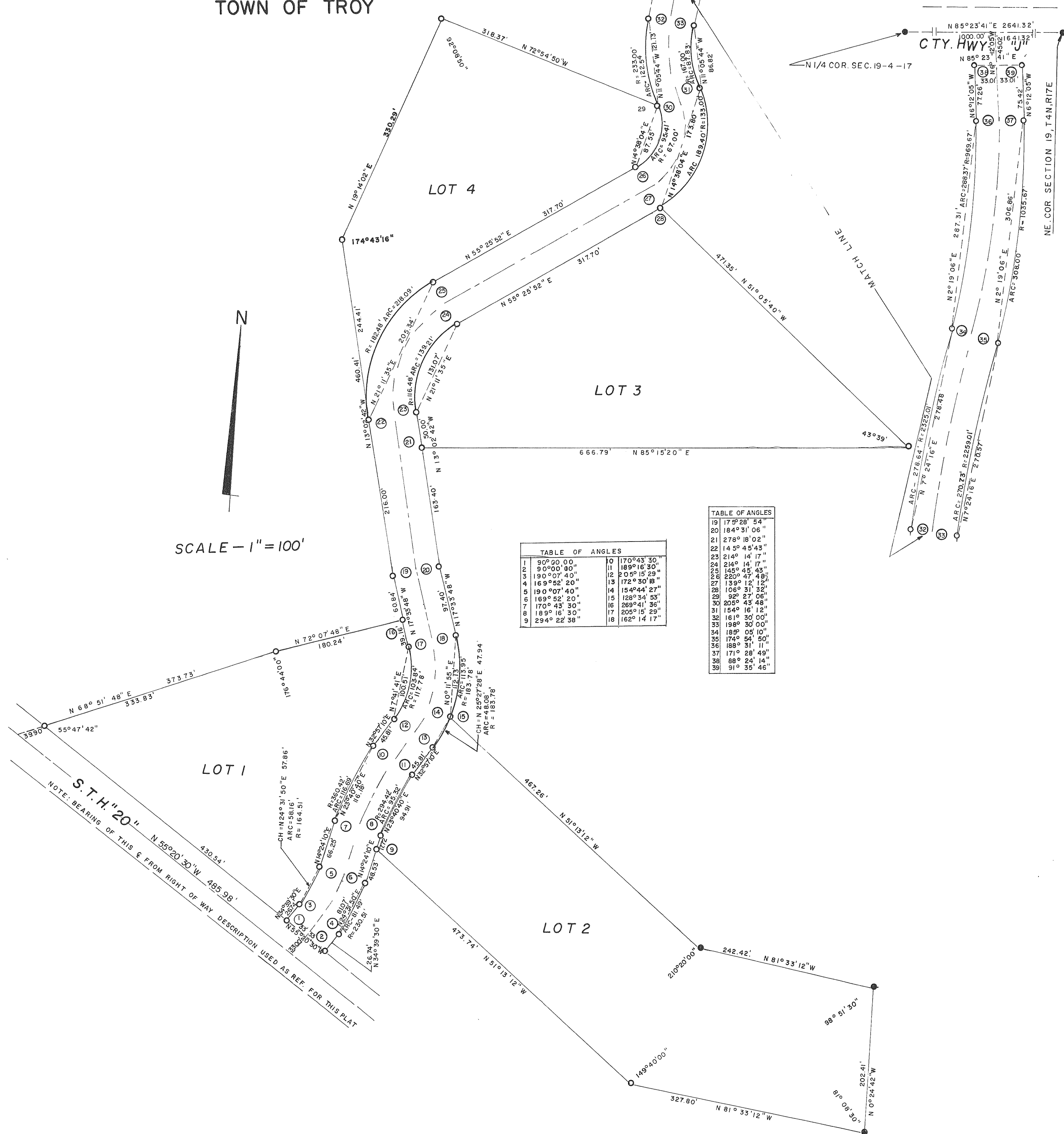

SCALE - 1" = 100'

1	90° 00' 00"	10	170° 43' 30"
2	90° 00' 00"	11	189° 16' 30"
3	190° 07' 40"	12	205° 15' 29"
4	169° 52' 20"	13	172° 30' 18"
5	190° 07' 40"	14	154° 44' 27"
6	169° 52' 20"	15	128° 34' 53"
7	170° 43' 30"	16	269° 41' 36"
8	189° 16' 30"	17	205° 15' 29"
9	294° 22' 38"	18	162° 14' 17"

19	175° 28' 54"
20	184° 31' 06"
21	278° 18' 02"
22	145° 45' 43"
23	214° 14' 17"
24	214° 14' 17"
25	165° 45' 43"
26	220° 47' 49"
27	139° 12' 12"
28	106° 31' 32"
29	92° 27' 06"
30	205° 43' 48"
31	154° 16' 12"
32	161° 30' 00"
33	198° 30' 00"
34	185° 05' 10"
35	174° 54' 50"
36	188° 31' 11"
37	171° 28' 49"
38	88° 24' 14"
39	91° 35' 46"

S.T.H. 20
NOTE: BEARING OF THIS & FROM RIGHT OF WAY DESCRIPTION USED AS REF. FOR THIS PLAT

NE. COR. SECTION 19, T4N, R17E

N 1/4 COR. SEC. 19-4-17

CTY. HWY

LOT 4

LOT 3

LOT 1

LOT 2

98° 51' 30"

149° 40' 00"

202.41'

N 81° 33' 12" W

N 0° 24' 42" W

81° 08' 30"

LOT 4

LOT 3

LOT 1

LOT 2

98° 51' 30"

149° 40' 00"

202.41'

N 81° 33' 12" W

N 0° 24' 42" W

81° 08' 30"