

Certified Survey Map
3729

Being a part of the Southwest 1/4 of the Northwest 1/4 of Section 19, Town 4 North, Range 17 East, in the Town of Troy, Walworth County, Wisconsin.

OWNER
JMA PLEASANT LAKE PROPERTIES LLC
N8226 PLEASANT LAKE ROAD
EAST TROY WI. 53120

SURVEYOR
KETTLE MORaine SURVEYING
P.O. BOX 357
EAGLE WI. 53119
(262)594-3484

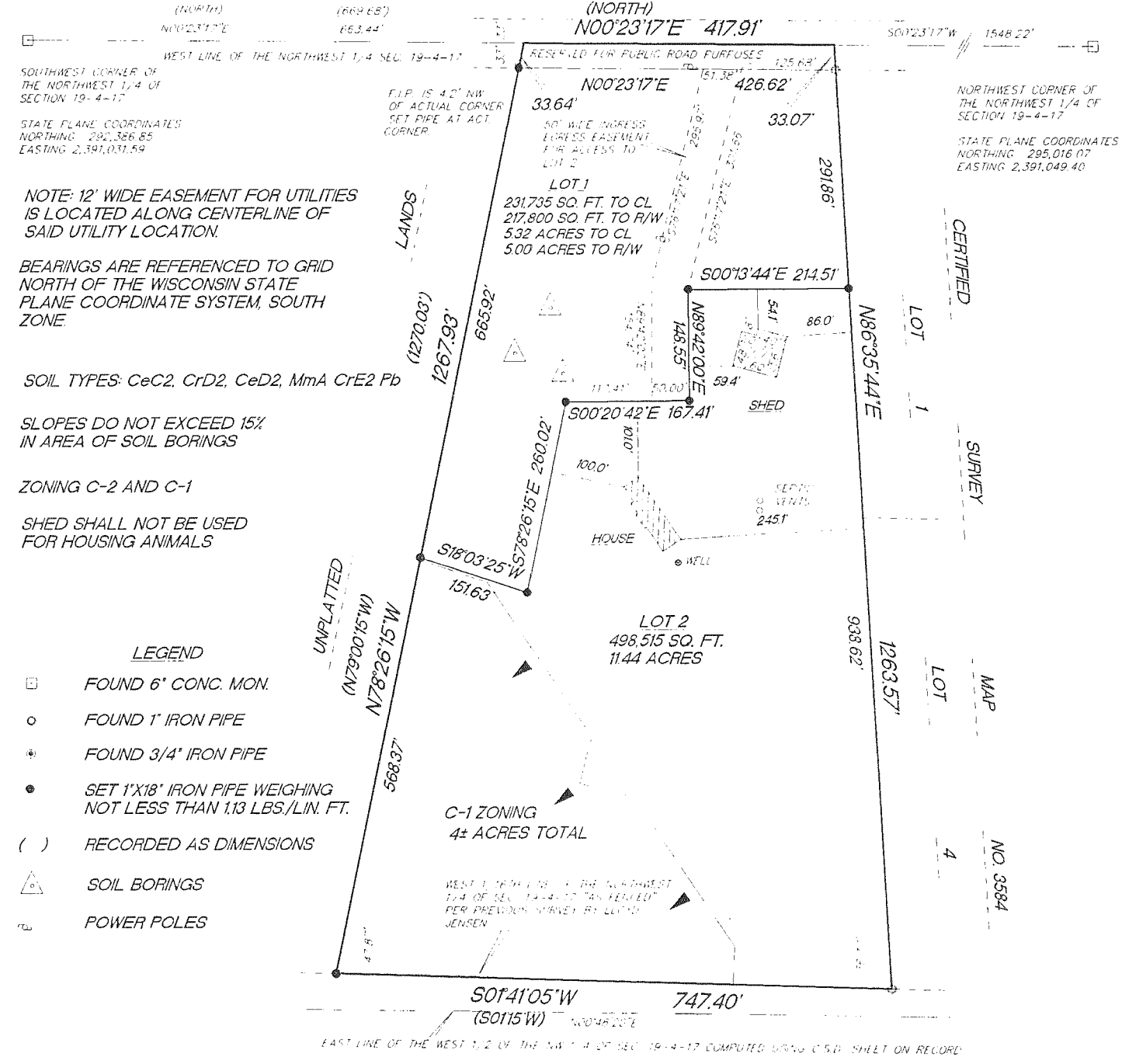
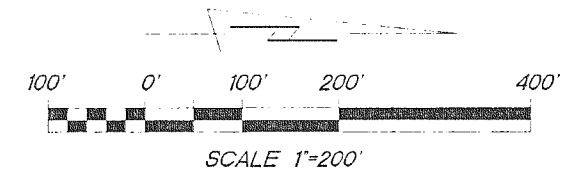

NOTE: 12" WIDE EASEMENT FOR UTILITIES IS LOCATED ALONG CENTERLINE OF SAID UTILITY LOCATION.

BEARINGS ARE REFERENCED TO GRID NORTH OF THE WISCONSIN STATE PLANE COORDINATE SYSTEM, SOUTH ZONE

SOIL TYPES: CeC2, CrD2, CeD2, MmA CrE2 Pb

SLOPES DO NOT EXCEED 15% IN AREA OF SOIL BORINGS

ZONING C-2 AND C-1

SHED SHALL NOT BE USED FOR HOUSING ANIMALS

- LEGEND
- FOUND 6" CONC. MON.
 - FOUND 1" IRON PIPE
 - ⊕ FOUND 3/4" IRON PIPE
 - SET 1"X18" IRON PIPE WEIGHING NOT LESS THAN 1.13 LBS./LIN. FT.
 - () RECORDED AS DIMENSIONS
 - △ SOIL BORINGS
 - ⊖ POWER POLES

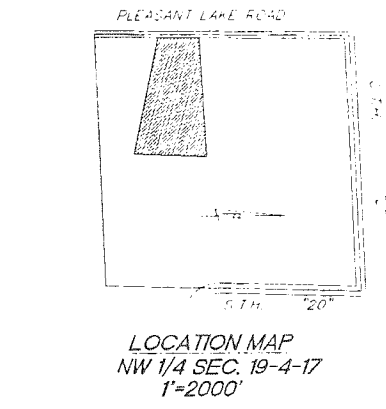

C-1 ZONING LINE WAS SCALED OFF OF 1990 AERIAL PHOTO, 1"=400'