

**Certified Survey Map
#3538**

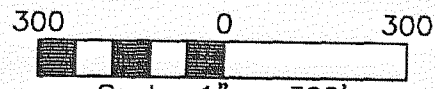

LOCATION SKETCH

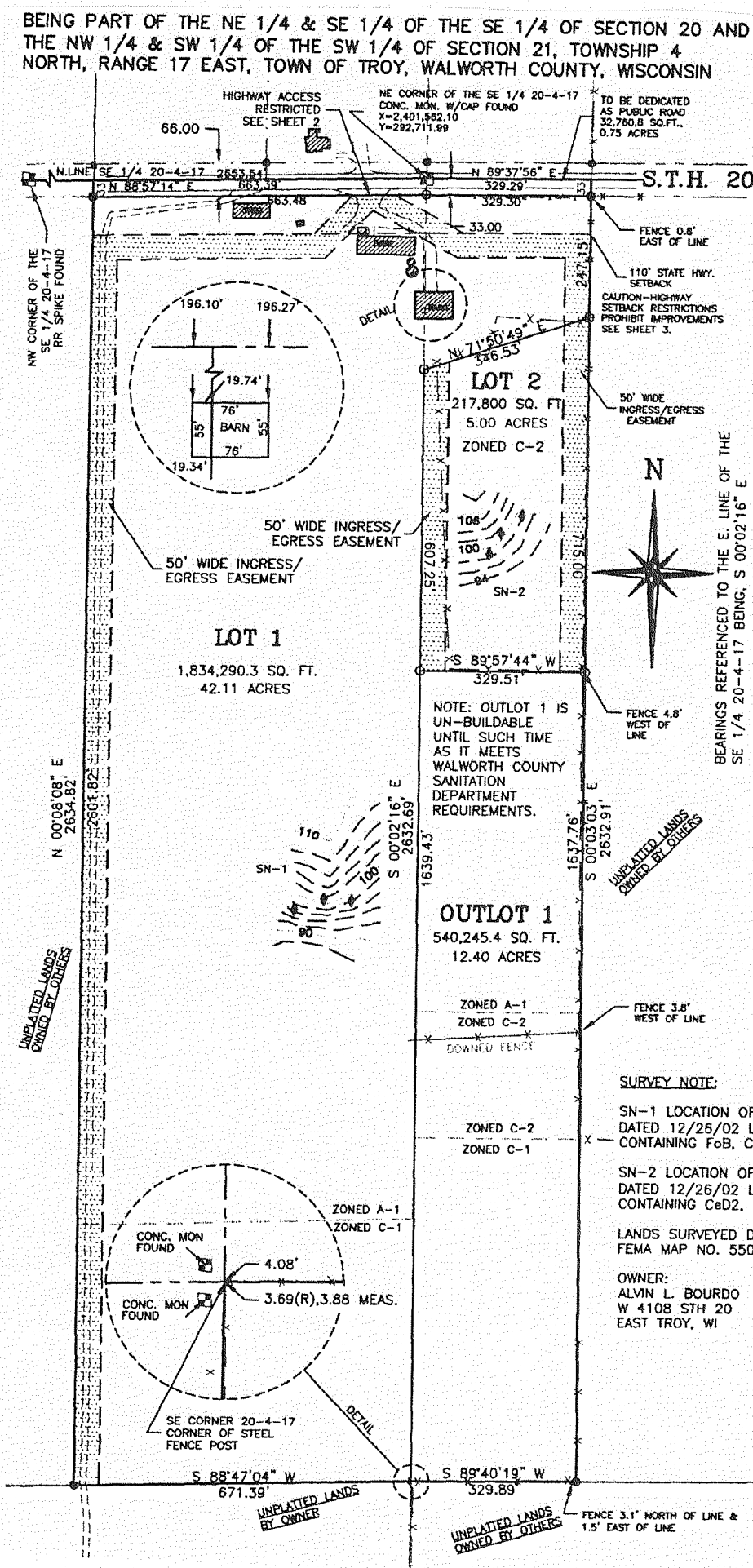
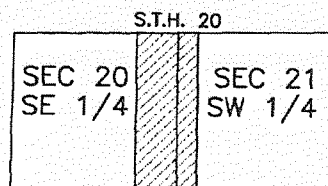

LEGEND

- SET #6 REBAR MINIMUM LENGTH OF 18", WEIGHT OF 1.13 LBS. PER LINEAL FOOT
- IRON PIPE/REBAR FOUND
- ◆ SOIL TEST PIT

SURVEY NOTE:

SN-1 LOCATION OF BORINGS PER SOIL EVALUATION REPORT DATED 12/26/02 LT20 00001, SOIL TYPE LISTED AS GLACIAL TILL CONTAINING F**o**B, C**e**D2, M**p**B, B**p**B.

SN-2 LOCATION OF BORINGS PER SOIL EVALUATION REPORT DATED 12/26/02 LT21 00007, SOIL TYPE LISTED AS GLACIAL TILL CONTAINING C**e**D2, F**o**B.

LANDS SURVEYED DO NOT FALL IN THE FLOOD PLAN AS PER FEMA MAP NO. 5504620040B

OWNER:
ALVIN L. BOURDO
W 4108 STH 20
EAST TROY, WI

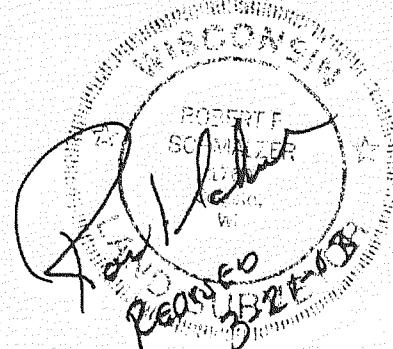

**Certified Survey Map
#3547**

PART OF THE NE 1/4 OF THE NE 1/4 OF SECTION 15,
TOWN 4 NORTH, RANGE 17 EAST, TOWN OF TROY,
WALWORTH COUNTY, WISCONSIN

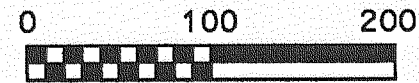
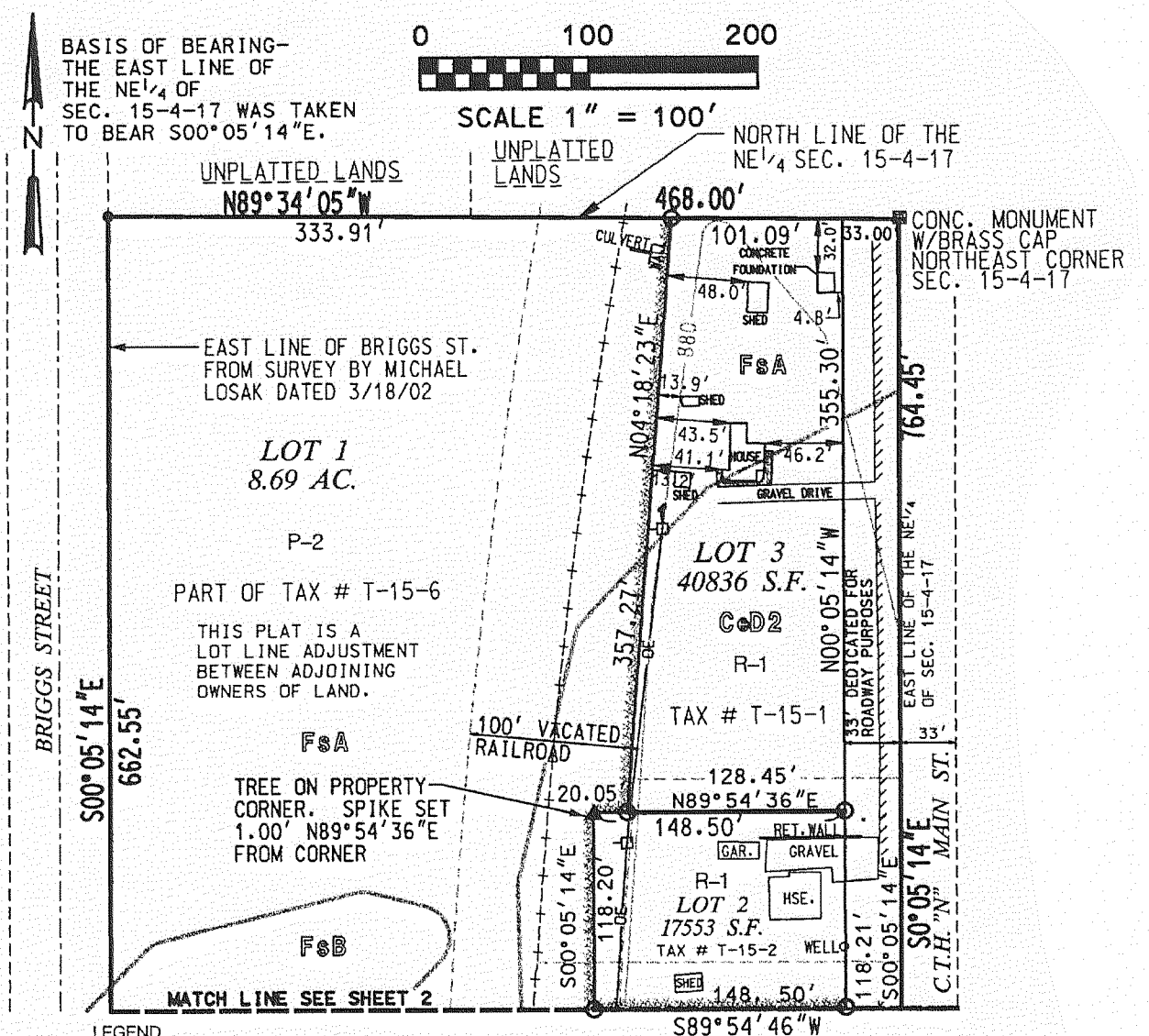

LEGEND

- 1" IRON PIPE FOUND
- .25" REBAR FOUND
- 1.25"x18" IRON PIPE SET 1.13#/L.F.
- OE — POWER POLE WITH OVERHEAD ELECTRIC
- CONCRETE
- BOLLARD
- LIGHT
- F**o**B SOILS TYPE/DELINEATION
- EXISTING CONTOUR LINE
- R-1 CURRENT ZONING
- ZONING BOUNDARY

LOCATION MAP

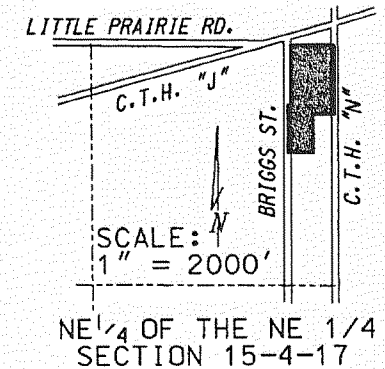

OWNER LOT 1:
TOWN OF TROY
N8713 BRIGGS ST.,
EAST TROY, WI

OWNER LOT 2:
MARY MURDOCK
W.3279 C.T.H. "J"
EAST TROY, WI

OWNER LOT 3:
ELAINE M. SIEVERS,
LIFE ESTATE
N.8889 C.T.H. "J"
EAST TROY, WI

SURVEYOR:
RSV ENGINEERING, INC.
801 MAIN STREET
MUKWONAGO, WI 53149

- NOTES:**
1. CONTOURS TAKEN FROM U.S.G.S. MAP, EAST TROY QUAD.
 2. LOTS 2 & 3 HAVE EXISTING SEPTIC SYSTEMS THAT APPEAR TO BE FUNCTIONING.