

FARRIS, HANSEN & ASSOC. INC.
7 RIDGWAY COURT- P.O. BOX 437
ELKHORN, WISCONSIN 53121
PHONE (262) 723-2098
FAX (262) 723-5886

OWNER: LOUIS & MICHELLE VOGT
W 4160 CTY RD "A"
ELKHORN, WI. 53121
ZONING: A-5
SOILS: MpB

CERTIFIED SURVEY MAP NO. 3407
RECORDED IN VOLUME 19 OF CERTIFIED SURVEY
MAPS ON PAGE 253-254 AS
DOCUMENT NO. 498998
DATED: 1-31-2002
0498998

A DIVISION OF LOT 1 OF CSM 1772
REC. VOL. 8, PG. 212 OF WAL. CTY. CSM'S
LOCATED IN THE SE 1/4 OF THE SE 1/4 OF
SECTION 32, TOWN 4 NORTH, RANGE 17 EAST
WALWORTH COUNTY, WISCONSIN

- LEGEND
- = FOUND IRON PIPE STAKE 1" DIA.
 - = SET IRON REBAR STAKE 24" X 3/4" X 1.13 LBS./FT.
 - ⊠ = FOUND CONCRETE COUNTY MONUMENT W/ BRASS CAP
 - (XXX) = RECORDED AS
 - ⊕ = SOIL BORING

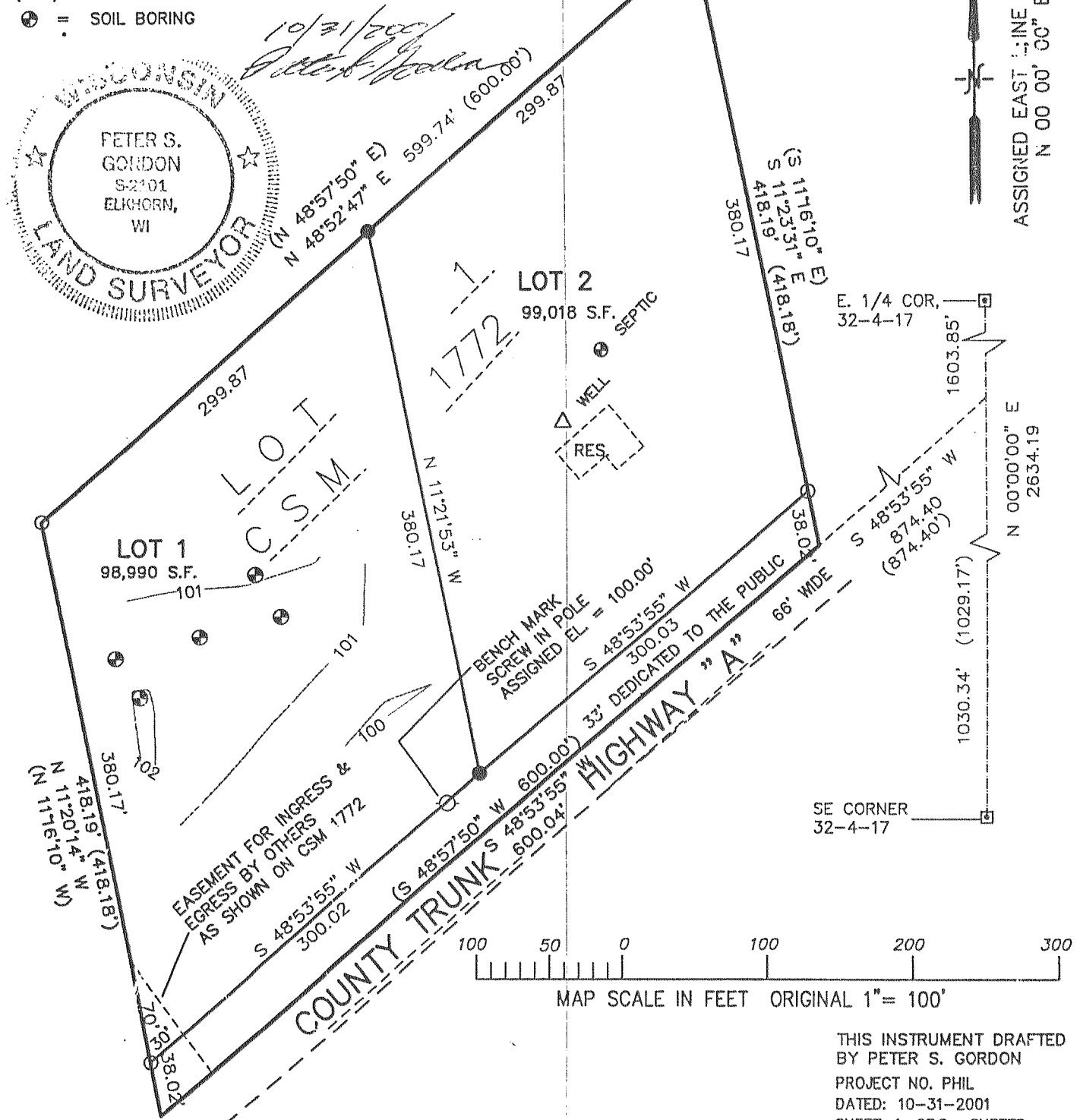

RECORDED ON
2002 JAN 31 AM 11 06
FILED
CONNIE J. WOOLEYER LOUIS VOGT
REGISTER OF DEEDS 13.00
WALWORTH COUNTY, WI
vol 8 cs Page 212
#172294

THIS INSTRUMENT DRAFTED
BY PETER S. GORDON
PROJECT NO. PHIL
DATED: 10-31-2001
SHEET 1 OF 2 SHEETS

521513 CS 3475 CERTIFIED SURVEY MAP

PART OF THE NORTHEAST 1/4 AND SOUTHWEST 1/4 OF THE
SOUTHWEST 1/4 OF SECTION 11, TOWN 4 NORTH, RANGE 17
EAST, IN THE TOWN OF TROY, WALWORTH COUNTY, WISCONSIN.

0521513

OWNER: FREDERICK H. LOTH AND CHARLOTTE M. LOTH TRUST
W3154 COUNTY ROAD J
EAST TROY, WI 53120

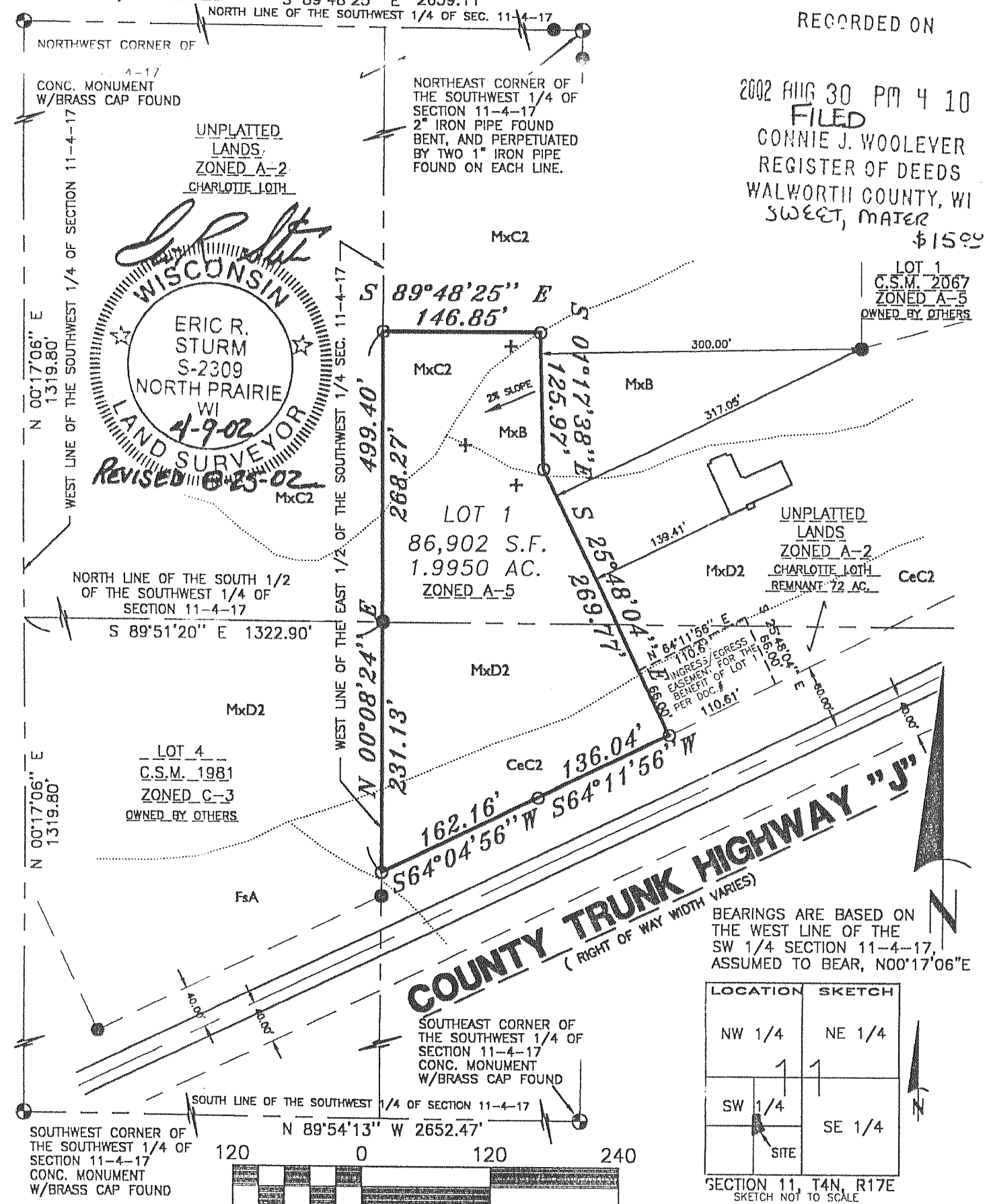

RECORDED ON
2002 AUG 30 PM 4 10
FILED
CONNIE J. WOOLEYER
REGISTER OF DEEDS
WALWORTH COUNTY, WI
SWEET, MATER \$1500

PREPARED BY:
EASTERN SURVEYING & MAPPING, LLC
114 Chestnut Way
North Prairie, Wisconsin 53153
Telephone (262) 392-8015

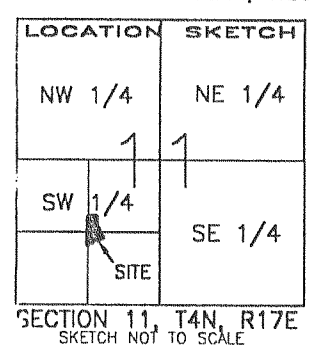

- LEGEND
- 1" IRON PIPE FOUND
 - 1"x24" IRON PIPE, WT. 1.68 LBS./L.F., SET
 - ⊠ CONCRETE MONUMENT WITH BRASS CAP
 - ⊕ SOIL BORING
 - FsA SOIL TYPE