

# CERTIFIED SURVEYS 3077, 3079

107

## TOWN OF TROY

FARRIS, HANSEN & ASSOC. INC.

7 RIDGWAY COURT- P.O. BOX 437  
ELKHORN, WISCONSIN 53121  
PHONE (414) 723-2098  
FAX (414) 723-5886

OWNER: WILLIAM J. MACKAY & MARILYN D. HOLTZ  
W 4810 BLUFF ROAD  
EAGLE, WI. 53119

ZONING: C-2

SOILS: WhB, LzD2, CrD2, LyB, Rsf

CERTIFIED SURVEY MAP NO. 3077

RECORDED IN VOLUME 16 OF CERTIFIED SURVEY  
MAPS ON PAGE 253 AS  
DOCUMENT NO. 407764

LOCATED IN THE NE 1/4 OF THE SW 1/4  
SECTION 6, TOWN 4 NORTH, RANGE 17 EAST  
WALWORTH COUNTY, WISCONSIN

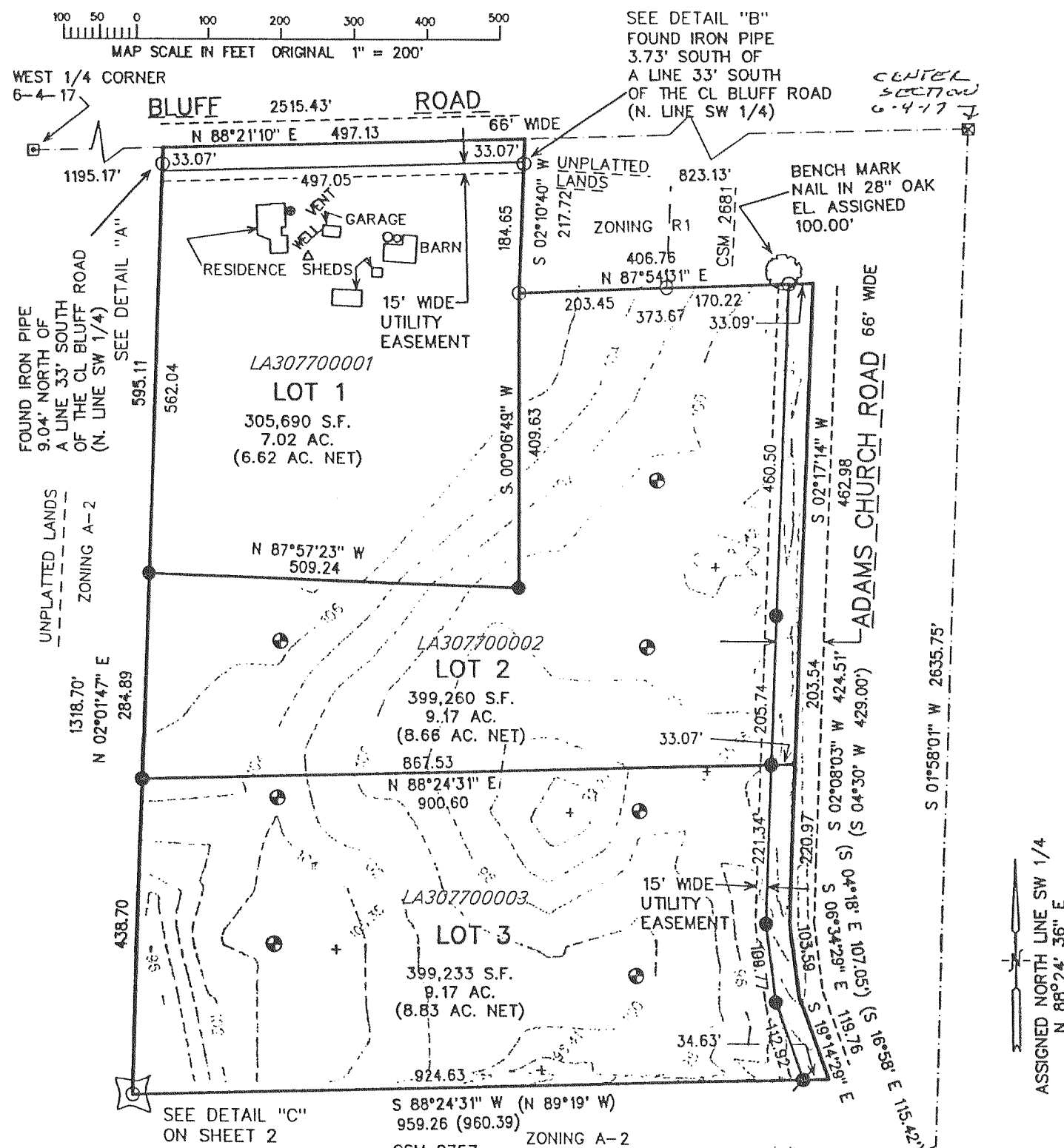

CERTIFIED SURVEY MAP NO. 3079

PART OF THE SOUTHWEST 1/4 OF THE NORTHWEST 1/4 OF SECTION 21, TOWNSHIP 4 NORTH, RANGE 17 EAST OF THE FOURTH PRINCIPAL MERIDIAN, IN THE TOWN OF TROY, COUNTY OF WALWORTH AND STATE OF WISCONSIN.

PREPARED FOR: DA S.C.S. RANCH, INC.  
C.E.O. STEVE SAMEK  
502 ROBINWOOD LANE  
WHEATON, IL 60187

SOIL TYPES: FeB, JuA, Cfd3, Csb2

### LEGEND

- ⊕ FOUND BRASS CAPPED CONCRETE MONUMENT
- SET 1" X 24" IRON PIPE WEIGHING NOT LESS THAN 1.13 POUNDS PER LINEAL FOOT.

PREPARED BY: B.W. SURVEYING, INC.  
412 N. PINE STREET  
BURLINGTON, WI 53105  
(414)-767-0225  
JOB NO. 3786

BEARINGS HEREON RELATE TO THE SOUTH LINE OF THE NW 1/4 OF SECTION 21-4-17. ASSUMED BEARING IS WEST.

### LOCATION SKETCH

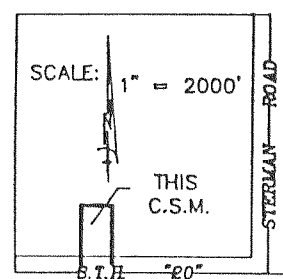

NOTE: THIS CERTIFIED SURVEY MAP IS BEING DONE TO CREATE A FARM SEPARATION.

UNPLATTED LAND OWNED BY PLATTER  
ZONED: A-1

EAST 330.00'

660.00'

627.00'

627.00'

660.00'

627.00'

627.00'

660.00'

627.00'

627.00'

660.00'

627.00'

627.00'

660.00'

627.00'

627.00'

660.00'

627.00'

627.00'

660.00'

627.00'

627.00'

660.00'

627.00'

627.00'

660.00'

627.00'

627.00'

660.00'

627.00'

627.00'

660.00'

627.00'

627.00'

660.00'

627.00'

627.00'

660.00'

627.00'

627.00'

660.00'

627.00'

627.00'

660.00'

627.00'

627.00'

660.00'

627.00'

627.00'

660.00'

627.00'

627.00'

660.00'

627.00'

627.00'

660.00'

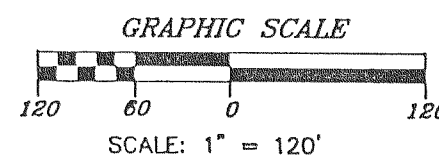

WEST 1/4 CORNER SECTION 21-4-17  
N. 292,711.89  
E. 2,401,562.10

NOTE: EXISTING SANITARY SYSTEM APPEARS TO BE FUNCTIONING. NO EVALUATION HAS BEEN MADE BY THE WALWORTH COUNTY SANITATION DEPARTMENT AS TO MEETING THE REQUIREMENTS FOR A REPLACEMENT SYSTEM UNDER COMM-83 OF THE WISCONSIN ADMINISTRATIVE CODE.

Robert J. Wetzel  
ROBERT J. WETZEL  
DECEMBER 30, 1998  
REVISED: FEBRUARY 5, 1999

THIS INSTRUMENT DRAFTED BY THOMAS L. SATTER

REVISIONS :