

CERTIFIED SURVEYS 2835, 2858

TOWN OF SUGAR CREEK

CERTIFIED SURVEY MAP NO. 2835

A PARCEL OF LAND LOCATED IN THE NORTHWEST 1/4 OF THE NORTHWEST 1/4 AND IN THE NORTHWEST 1/4 OF THE NORTHWEST 1/4 OF SECTION 6, T3N, R16E, WALWORTH COUNTY, WISCONSIN.

SURVEYED BY: ABELL SURVEYING & MAPPING
1140 SEQUOIA STREET
DELAVAN, WI. 53115

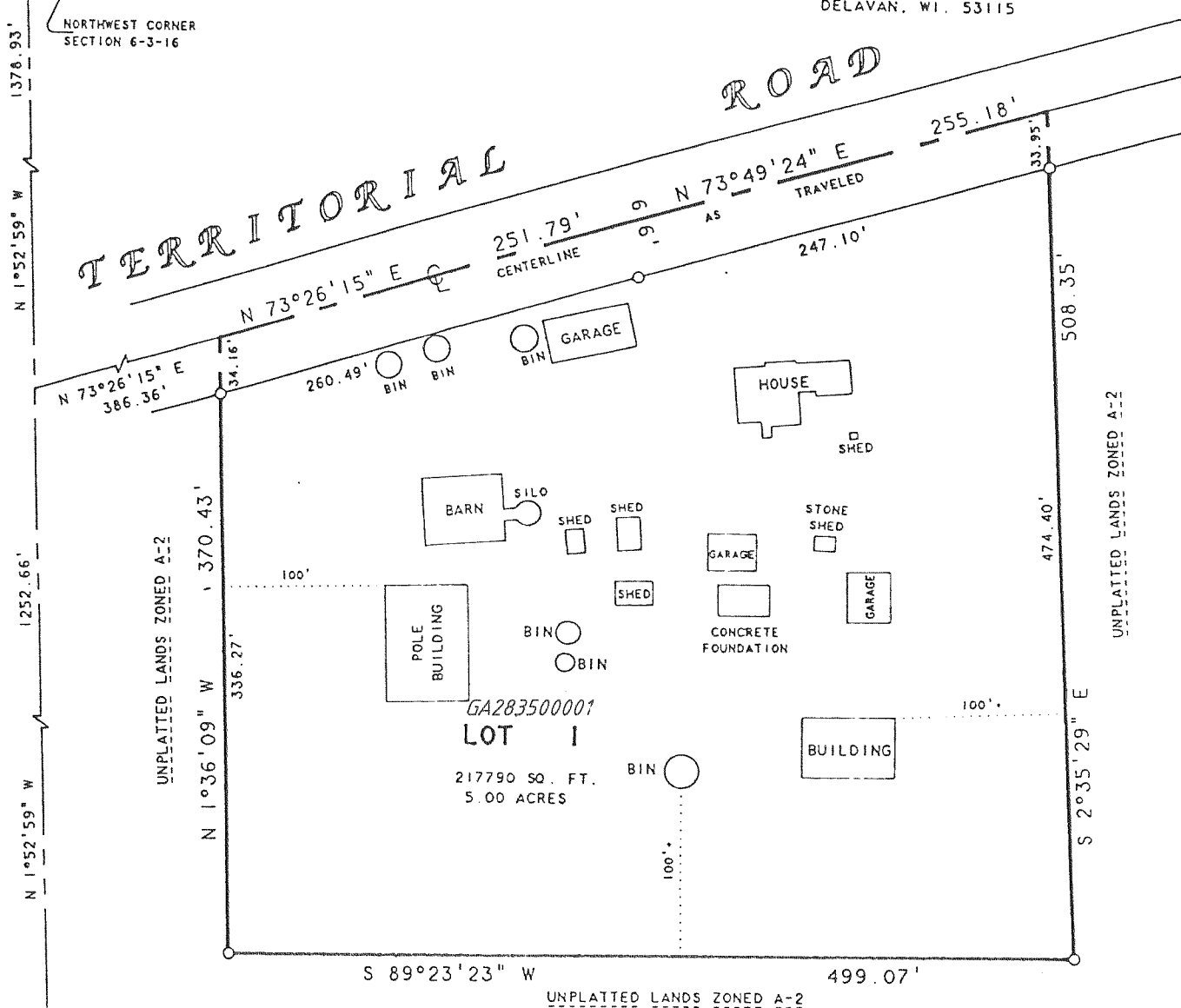

THIS IS A SEPARATION OF FARM STRUCTURES FROM FARM LAND

NOTE: BEARINGS ARE REFERENCED TO EXISTING SURVEY RECORDS. THE BEARING OF THE WEST LINE OF THE NORTHWEST 1/4 OF SECTION 6, T3N, R16E, IS ASSUMED N 1°52'59" W

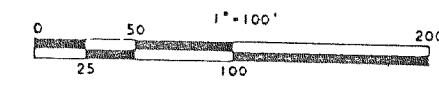

LEGEND

- - CONCRETE MONUMENT FOUND
- - 1" X 24" IRON PIPE 1.13 LBS./LIN FT. MIN. SET.

ZONING - A-2
SOIL TYPES - M_pC2
- R4F
- D4A
- M_xC2

OWNERS: WARREN & KATHLEEN GILBERT
W7251 TERRITORIAL ROAD
ELKHORN, WI 53121

REVISIONS :

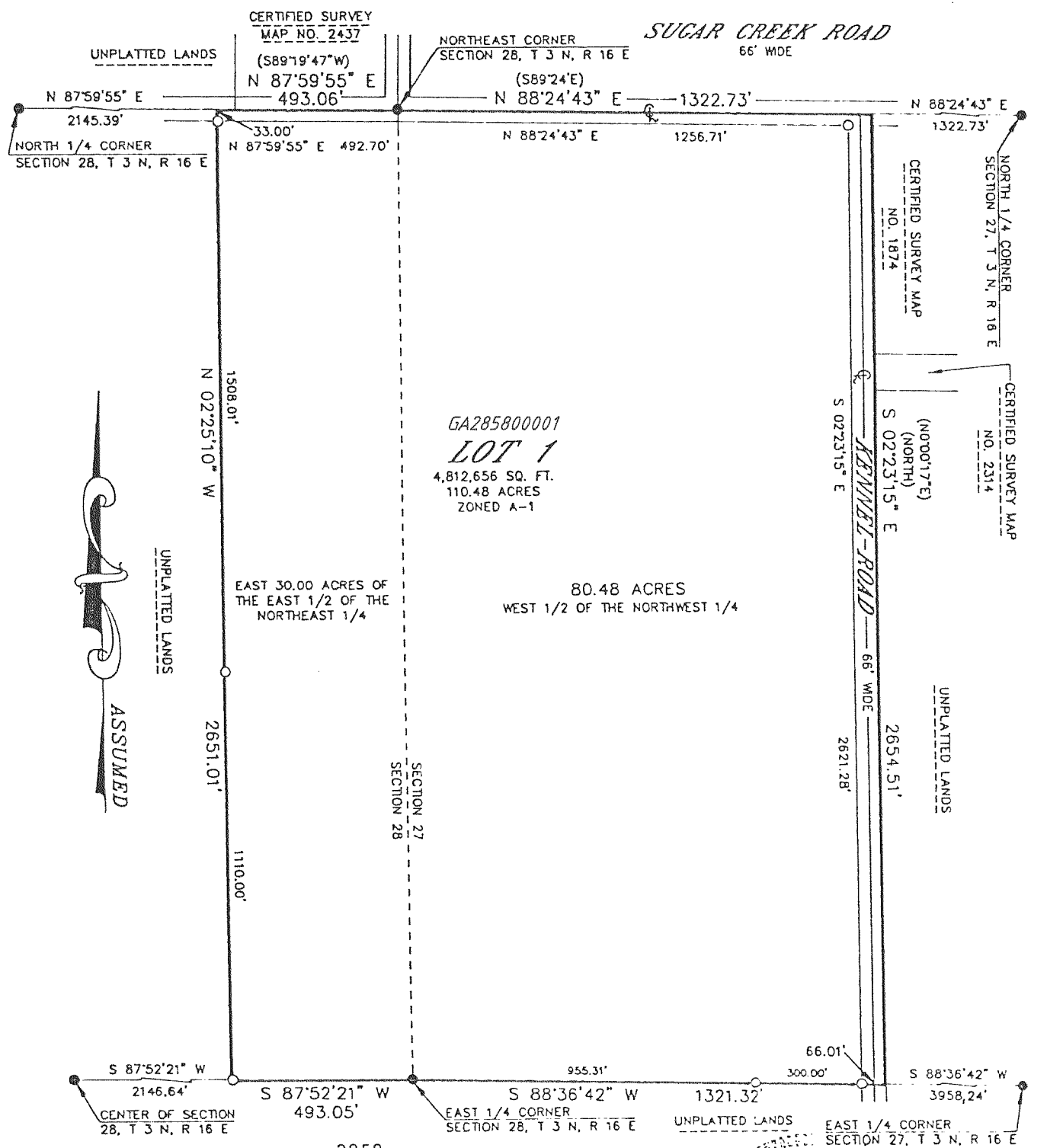

CERTIFIED SURVEY MAP NO. 2858
LOCATED IN THE NORTHWEST 1/4 OF THE NORTHWEST 1/4 AND THE SOUTHWEST 1/4 OF THE NORTHWEST 1/4 OF SECTION 27, THE NORTHEAST 1/4 OF THE NORTHWEST 1/4 AND THE SOUTHWEST 1/4 OF THE NORTHEAST 1/4 OF SECTION 28, ALL IN T 3 N, R 16 E, WALWORTH COUNTY, WISCONSIN.

GRAPHIC SCALE



- (IN FEET)
- - 1" X 24" IRON PIPE PLACED, MIN. WT, 1.13 LBS./LINEAL FOOT
 - - 6" SQ. TOP CONCRETE MONUMENT FOUND

REVISIONS :