

CERTIFIED SURVEYS 2818, 2821

98

TOWN OF SUGAR CREEK

FARRIS, HANSEN & ASSOC. INC.

7 RIDGEWAY COURT- P.O. BOX 437
ELKHORN, WISCONSIN 53121
PHONE (414) 723-2098
FAX (414) 723-5886

OWNER: KENNETH R. & JANICE A. BROCKMANN
W 5238 AWEOGON TRAIL
ELKHORN, WI. 53121

ZONING R-1

SOILS: WhA

CERTIFIED SURVEY NO. 2818

RECORDED IN VOLUME 14 OF CERTIFIED SURVEY

MAPS ON PAGE 260 AS

DOCUMENT NO. 349142

LOCATED IN THE NW 1/4 OF THE NW 1/4
SECTION 12, TOWN 3 NORTH, RANGE 16 EAST
WALWORTH COUNTY, WISCONSIN



MAP SCALE IN FEET ORIGINAL 1" = 60'

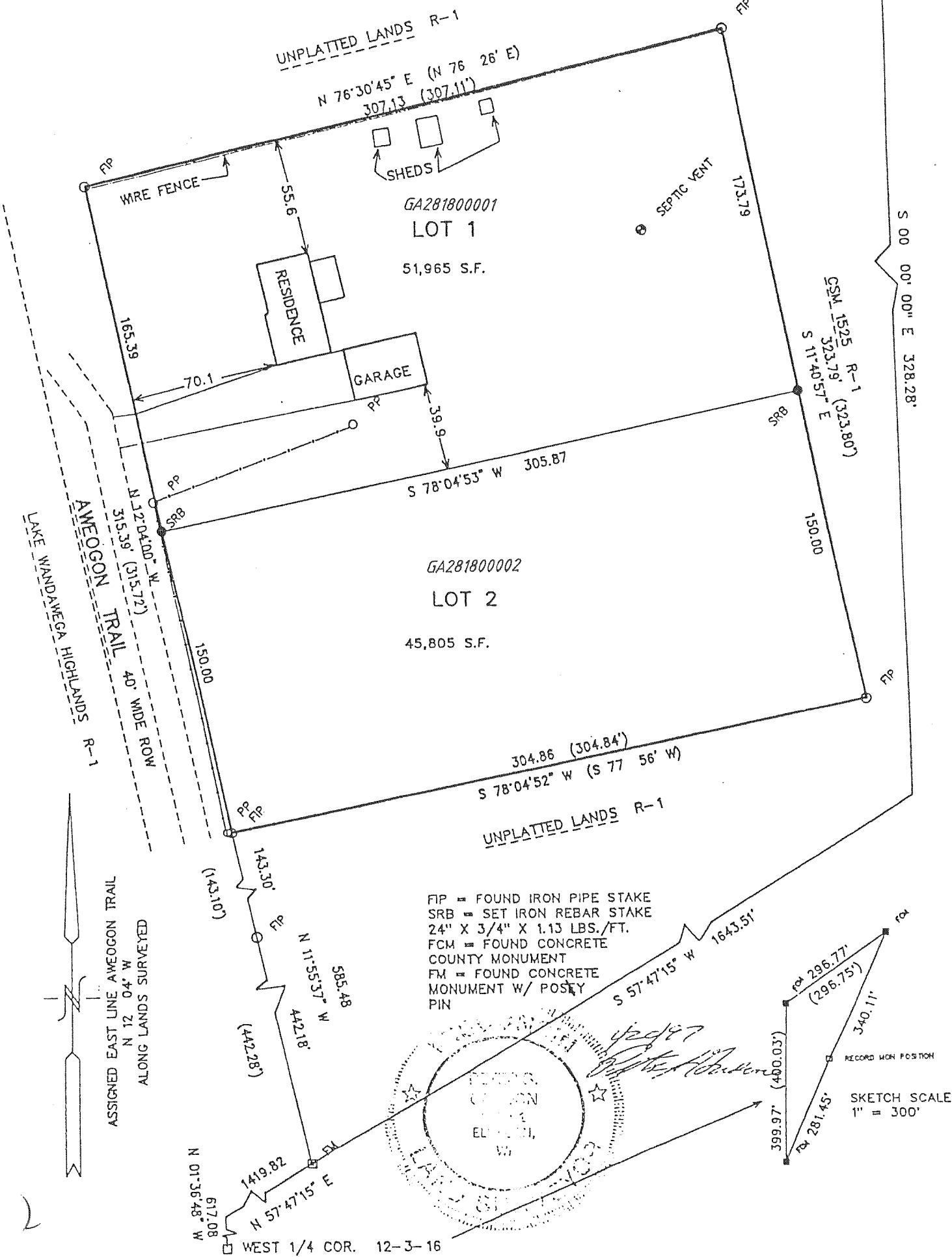

FIP = FOUND IRON PIPE STAKE
SRB = SET IRON REBAR STAKE
24" X 3/4" X 1.13 LBS./FT.
FCM = FOUND CONCRETE
COUNTY MONUMENT
FM = FOUND CONCRETE
MONUMENT W/ POSTY
PIN

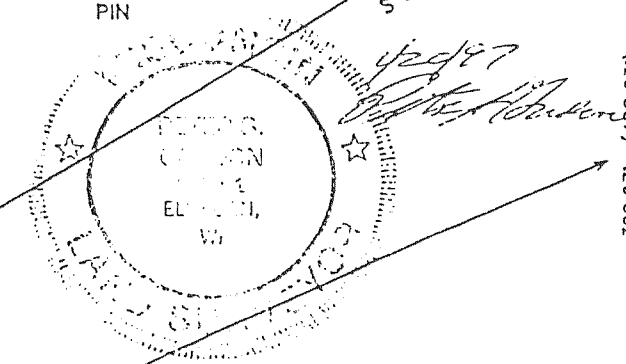

REVISIONS :

CERTIFIED SURVEY MAP NO. 2821

VOL. 14

PAGE 267, 268

PART OF THE SOUTHWEST 1/4 OF THE NORTHWEST 1/4 OF SECTION 10, TOWN 3
NORTH, RANGE 16 EAST, TOWN OF SUGAR CREEK, WALWORTH COUNTY, WISCONSIN.

OWNERS: YURSDEN FARMS
W6022 COUNTY ROAD "A"
ELKHORN, WI. 53121

SURVEYOR: KENNETH B. ABERNATHY JR.
R.L.S. # S -1594
ABERNATHY AND ASSOC.
W 4056 BRAY RD.
ELKHORN, WI. 53121

*EXISTING SANITARY SYSTEM APPEARS TO BE FUNCTIONING, NO
EVALUATION AS TO MEETING REQUIREMENTS FOR REPLACEMENT SYSTEM
UNDER ILHR - 83 OF THE WISCONSIN ADMINISTRATIVE CODE.*

UNPLATTED LANDS OWNED BY PLATTER

ZONED A-1

existing cropland

N 88°58'00" E 535.00'

SCALE 1" = 100 FEET

GRAPHIC SCALE IN FEET

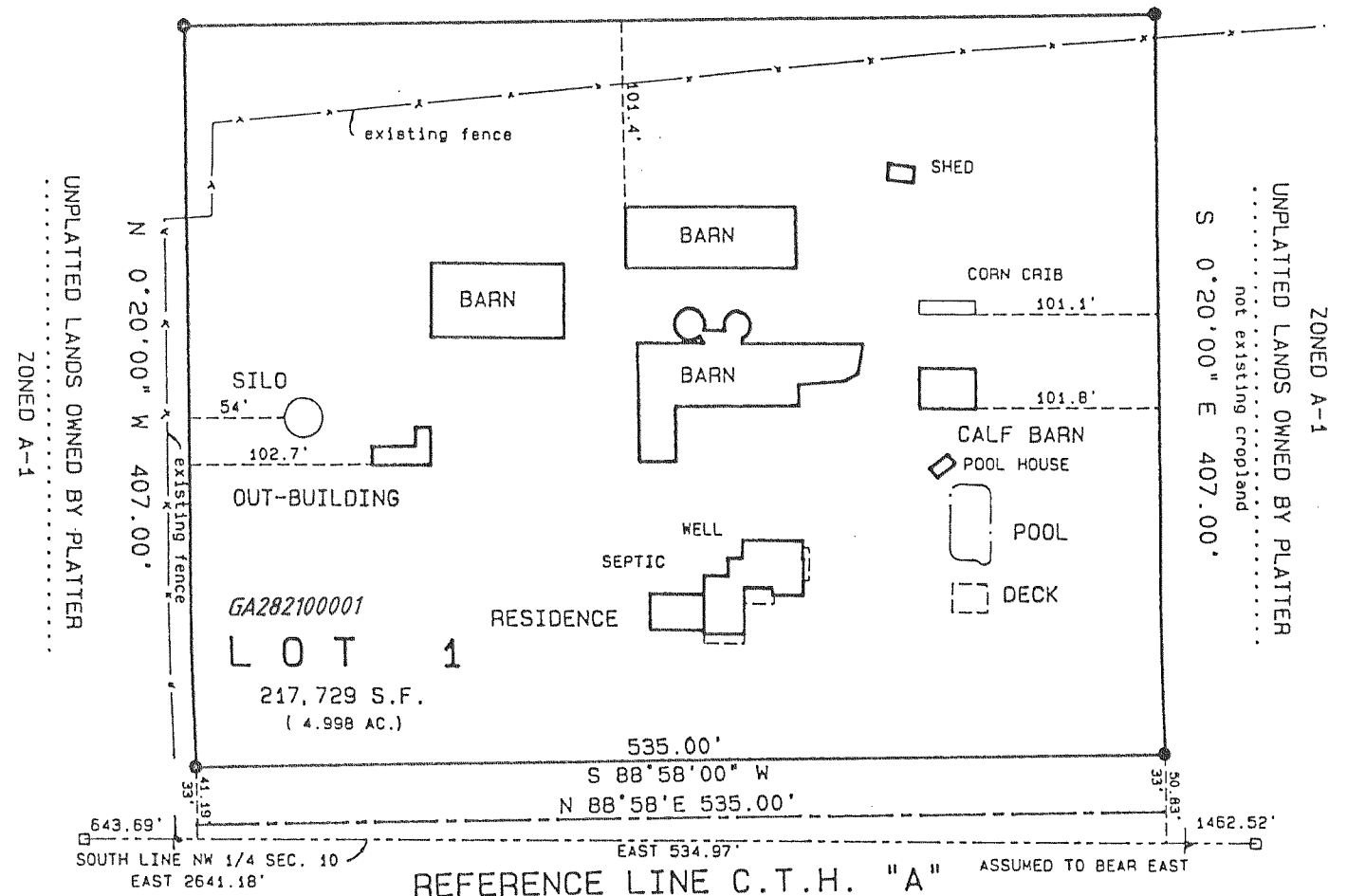
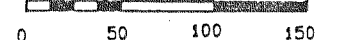

SOUTH LINE NW 1/4 SEC. 10
EAST 2641.18'

REFERENCE LINE C.T.H. "A"

EAST 534.97'

WEST 1/4 CORNER
SEC. 10-3-16

CENTER OF SECTION
SEC. 10-3-16

LEGEND

- SET IRON ROD 3/4" DIA. 1.5 LBS/ FT. 24" LONG
- WALWORTH COUNTY SECTION CORNER FOUND

ZONING - A-1
SOILS TYPES: WhB, PsB, PtB, LzD2

* THIS IS A FARMLAND
SEPARATION *

REVISIONS :