

# CERTIFIED SURVEYS 2690, 2699

95

## TOWN OF SUGAR CREEK

CERTIFIED SURVEY MAP NO. 2690 VOL. 13  
PAGES 304 305

A CERTIFIED SURVEY MAP OF PART OF THE NORTHWEST 1/4 OF THE NORTHWEST 1/4 OF SECTION 8, AND PART OF THE SOUTHWEST 1/4 OF THE SOUTHWEST 1/4 OF SECTION 5, TOWN 3 NORTH, RANGE 16 EAST, TOWN OF SUGAR CREEK, WALWORTH COUNTY, WISCONSIN.

OWNERS: EDWIN AND KATHERINE WENDORF  
W6812 COUNTY RD. "A"  
ELKHORN, WI. 53121

SURVEYOR: KENNETH B. ABERNATHY  
ABERNATHY AND ASSOCIATES  
W4056 BRAY RD.  
ELKHORN, WI. 53121  
(414) 723-4260

ZONING C-3, C-1, C-4  
SOILS D: CeC2, CeD2, CrE2, F5C2

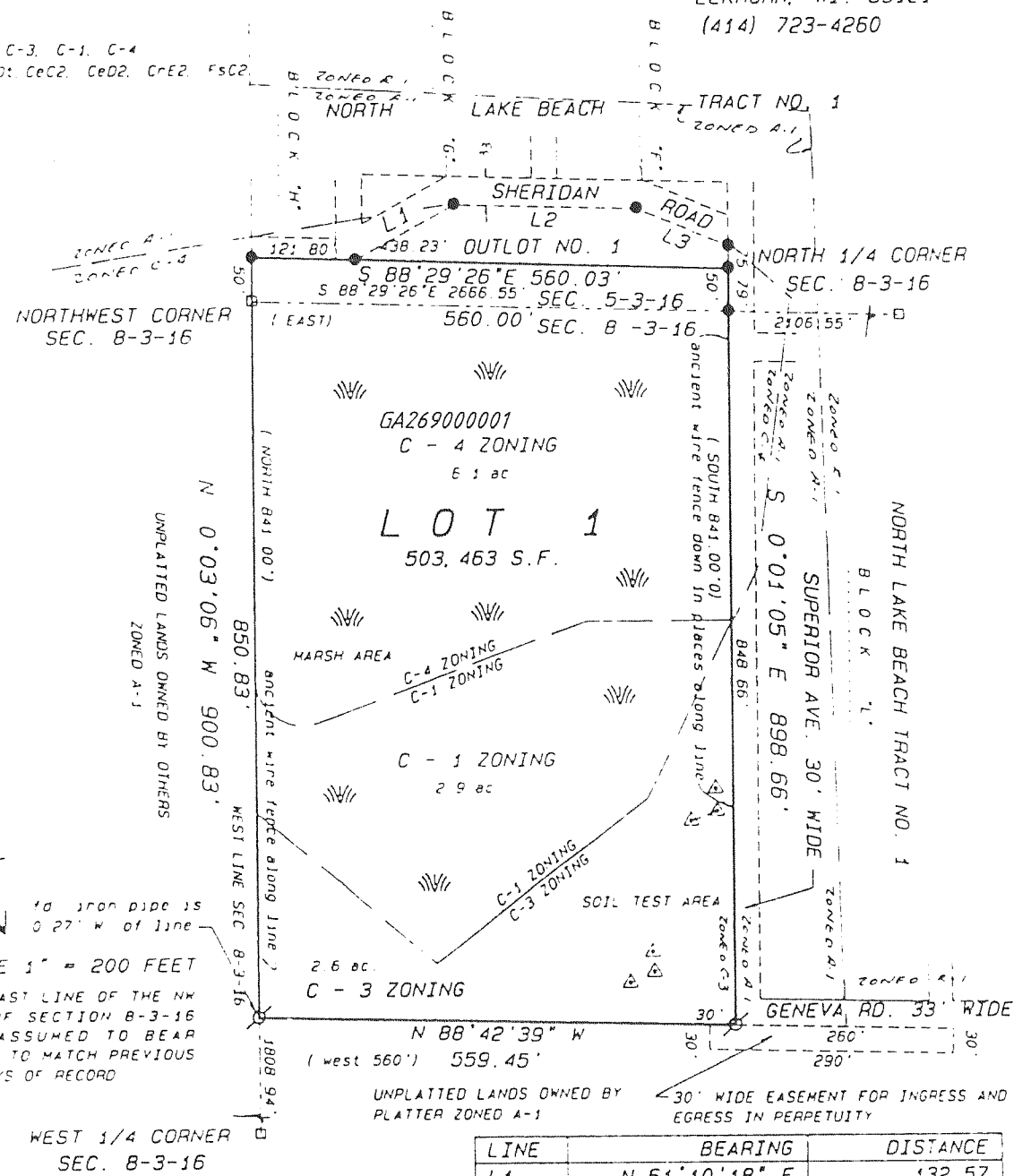

SCALE 1" = 200 FEET  
THE EAST LINE OF THE NW 1/4 OF SECTION 8-3-16 WAS ASSUMED TO BEAR SOUTH TO MATCH PREVIOUS SURVEYS OF RECORD

GRAPHIC SCALE IN FEET  
0 100 200 300

LINE	BEARING	DISTANCE
L1	N 61°10'18" E	132.57
L2	S 88°29'26" E	214.98
L3	S 67°38'26" E	115.72

- 1" DIA. IRON PIPE FOUND
- 3/4" DIA. IRON ROD, 24" LONG, WEIGHING 1.5 LBS. LIN. FT.
- WALWORTH COUNTY SECTION CORNER FOUND
- ⊕ SOIL BORING
- (xxx) RECORD DIMENSION

REVISIONS :

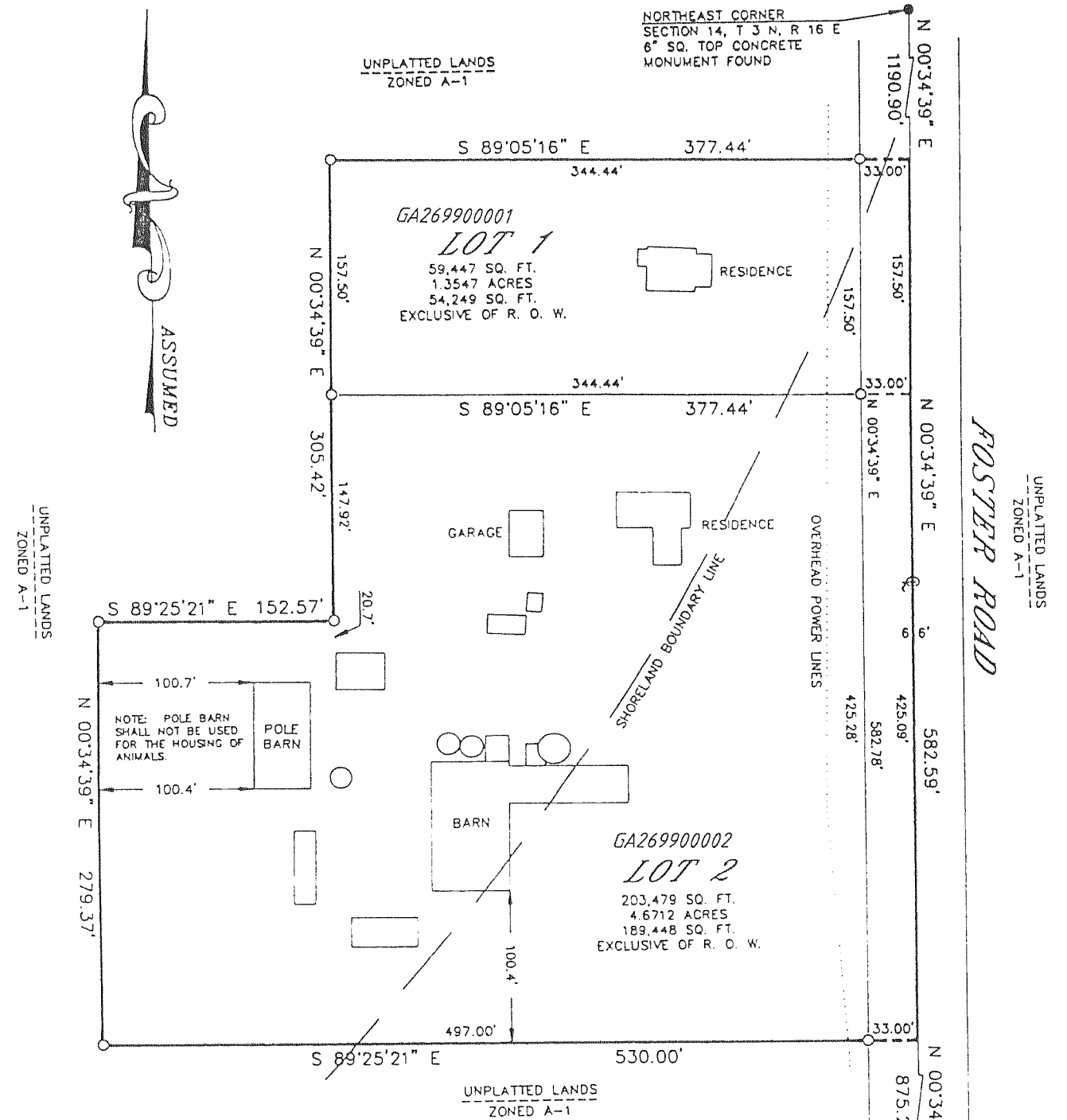

CERTIFIED SURVEY MAP NO. 2699  
LOCATED IN THE NORTHEAST 1/4 OF SECTION 14, T 3 N, R 16 E, WALWORTH COUNTY, WISCONSIN.

ZONED: A-1

GRAPHIC SCALE

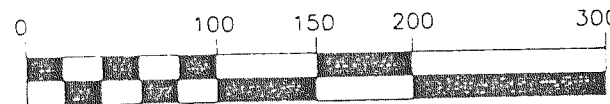

( IN FEET )

○-1" X 24" IRON PIPE PLACED, MIN. WT.  
1.13 LBS./LINEAL FOOT

REVISIONS :

EAST 1/4 CORNER  
SECTION 14, T 3 N, R 16 E  
6" SQ. TOP CONCRETE  
MONUMENT FOUND

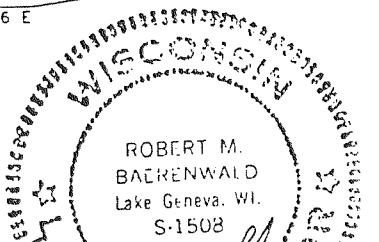

Robert M. Baerenwald  
WISCONSIN REGISTERED LAND SURVEYOR  
DATE: April 19, 1996  
JOB NO. 494TCSM