

CERTIFIED SURVEYS 2675, 2687

94

TOWN OF SUGAR CREEK

WALWORTH COUNTY CERTIFIED SURVEY MAP NO. 2675
 THE SOUTHWEST 1/4 OF THE SOUTHWEST 1/4 OF SECTION 28, AND PART OF THE NORTHEAST 1/4 AND SOUTHEAST 1/4 OF THE SOUTHEAST 1/4 OF SECTION 29, TOWNSHIP 3 NORTH, RANGE 16 EAST OF THE FOURTH PRINCIPAL MERIDIAN, IN THE TOWN OF SUGAR CREEK, WALWORTH COUNTY, WISCONSIN.

PREPARED FOR: GEORGE KAISER
 929 ASTOR STREET
 MILWAUKEE, WI 53202

PREPARED BY: B.W. SURVEYING
 425 MILWAUKEE AVENUE
 BURLINGTON, WI 53105
 (414)-767-0225
 JOB NO. 2220-CSM

NOTE: THIS SURVEY IS BEING FILED TO CREATE A LOT LINE ADJUSTMENT.

REVISIONS :

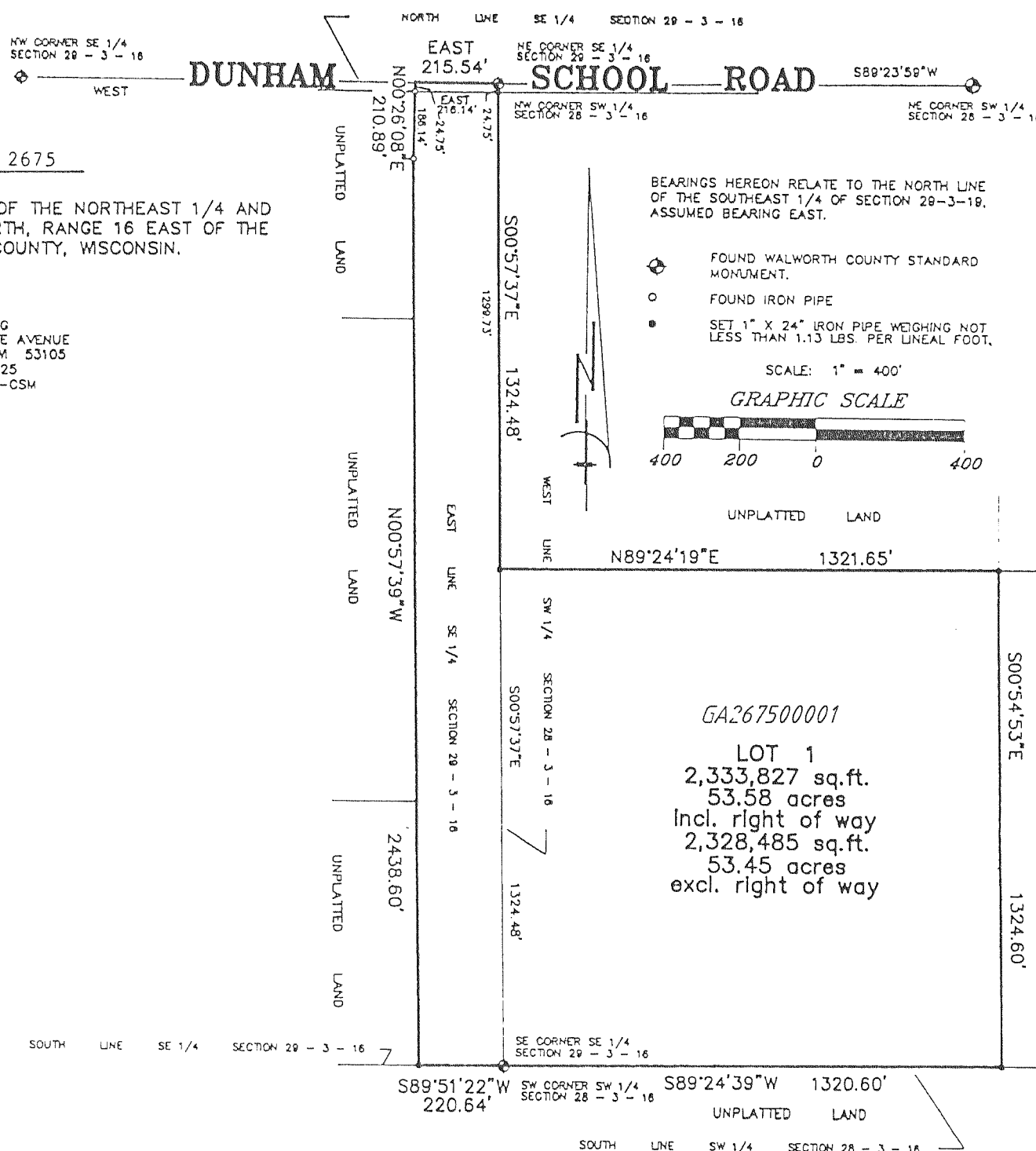

REVISIONS : 03/11/96

CERTIFIED SURVEY OF: A parcel of land located in the Southwest 1/4 of Section 13, T 3 N, R 16 E, Walworth County, Wisconsin, described as follows: Commencing at the northwest corner of said Southwest 1/4; thence South along the west line of said Southwest 1/4, 821.70 feet to the place of beginning; thence S87°04'12"E 550.00 feet; thence South 382.82 feet; thence N87°04'12"W 550.00 feet to the west line of said Southwest 1/4; thence North along said west line 382.82 feet to the place of beginning, containing 4.827 Acres of land, more or less.

Surveyed March 20, 1990

Platted August 13, 1994

SURVEYOR'S CERTIFICATE: I, George T. Dunham, Surveyor, certify that I have surveyed the property hereon described and that the plat shown hereon is a correct representation of all lot lines and that I have fully complied with Chapter 236.34 of Wisconsin Statutes and of the Land Division (Subdivision) Ordinance for Walworth County, Wisconsin August 13, 1994

Existing sanitary system appears to be functioning. No evaluation as to meeting the requirements for replacement system under "ILHR-83" of Wisconsin Administrative Code.

George T. Dunham
 George T. Dunham, Surveyor

